WEATHER
Partly cloudy and slightly warmer in extreme west portion tonight; Sunday occasional rains and warmer.

EAST LIVERPOOL REVIEW

Complete News Coverage of Wellsville, Midland, Chester and Newell

HOME EDITION

VOL. XVII. NO. 301. | The Associated Press International News Service The United Press | EAST LIVERPOOL, OHIO, SATURDAY, OCTOBER 28, 1933. | TWELVE PAGES | TWO CENTS

GRAF ZEPPELIN FLIES NEAR CITY

ARABS RESUME SERIOUS RIOTS IN PALESTINE

Several Wounded in Another Clash in Haifa.

CURFEW ORDERED

13 Killed in Jaffa's Anti-Jewish Row Friday.

By The Associated Press.

HAIFA, Palestine, Oct. 28.—Serious rioting among Arabs demonstrating against Jewish immigration to Palestine resulted in another clash today in which several were wounded, including a British policeman.

Battle lines were drawn between police and the surging throngs of Arabs in the district around the railway station.

Streets Are Cleared

Taking drastic steps to avoid general fighting, authorities proclaimed the curfew law to clear the streets.

The Arabs, however, attempted to rush the station for the arrival of prisoners arrested at Jaffa in connection with yesterday's outbreaks in which at least 13 were slain and many wounded.

The police arrived in time to prevent serious damage as the Arabs attempted to smash automobiles and taxies.

Roads Blocked, Trucks Burned

The rioters already had blocked roads and burned trucks in an attempt to hinder authorities in transporting prisoners who nevertheless were detrained at Carmel station.

Troops then were deployed over the roofs of the railway station and the offices of military headquarters. Others took to the roads to quell the rioters there.

BANK HELD UP AT WATERVILLE

Two Bandits, One Dressed as Woman Get $1,000 in Daring Robbery.

By The Associated Press.

TOLEDO, O., Oct. 28.—Two bandits, one dressed as a woman and armed with a machine gun, obtained about $1,000 this morning in a holdup of the Waterville State Savings Bank company, at Waterville, 20 miles south of Toledo.

The loss was kept low due to precautions taken after a $5,000 holdup Jan. 2, 1932. All reserve cash was kept under a time lock, and the only money obtained was silver and currency in the tellers cages.

Unwittingly sounding the alarm themselves through a device installed following the former holdup, the robbers fled when the bank telephone rang. They backed their sedan all the way up a hill then turned and drove away.

C. R. Shoemaker, president; Mena Graf, teller, and Katherine Capron, a customer, were in the bank quarters when the thugs entered.

COUNTIES FIX MILK PRICES

Stark County Rate 10 Cents Quart —Nine Cent Charge in Hardin, Licking Counties.

COLUMBUS, O., Oct. 28.—Price arrangements for Stark, Harding and Licking counties have been approved by the Ohio Milk Marketing commission.

The commission yesterday assented to the following retail and producer quotations:

Stark county (Canton): Retail, quarts, 10c, pints 6c; wholesale, quarts 8½c, pints 5c.

Producer rates for the month of October were $1.90 for class 1 milk. The commission ruled producers must submit a new schedule for November.

Hardin county: retail, quarts 9c, pints 5c. Wholesale, quarts 7½c, pints 4c. Producers price $1.50, flat price including all surplus.

Licking county: retail, quarts 9c, pints 6c. Wholesale, quarts 7½c, pints 5c. Base price for producers $1.75.

Automobile Stolen From Parking Place

Mrs. Irene Boswell of Marietta reported to police here that her Ford coupe was stolen from its parking place in Walnut street near the Winland building at 12:30 a. m. The vehicle, a 1932 model finished in black, carried license plates No. 430-779.

Temperatures

East Liverpool Weather Report.

Friday, noon	59
Friday, 6 p. m.	50
Midnight	42
Today, 6 a. m.	38
Today, noon	54
Maximum	58
Minimum	38
Precipitation	00

HE IS 93 TODAY

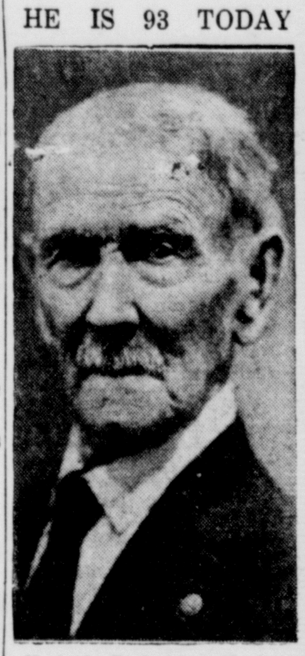

Noah A. Frederick, retired pottery manufacturer, today celebrated his 93rd birthday anniversary. He will be the guest of honor at a dinner at 6 p. m. in the home of Mrs. Mary Vodrey Nease, Park boulevard. At 8:30 tonight, radio station WTAM in Cleveland, will broadcast greetings to Mr. Frederick and other guests at the Nease home.

SOFTBALL AIDS WILL BANQUET

East End Recreation League Program Wednesday.

Five short addresses will feature the annual banquet of the East End Recreation Softball league, to be held Wednesday night at 7 in the Odd Fellows' hall, Mulberry street, East End.

League President George C. Grafton will introduce the toastmaster, Attorney Blaine H. Cochran. The talks will be given by Rev. John Stephenson, Attorney Raymond Buzzard, Attorney S. W. Crawford, High School Principal B. G. Ludwig and Attorney W. H. Vodrey.

Izzy Herman's 12-piece orchestra will provide the music. Earl Reese will render vocal solos, while Paul Katz of Wellsville will play violin selections. Cecil Boyd will offer a banjo solo.

The program will be concluded by the introduction of guests and the presentation of trophies.

The league championship this year was won by the Riverview Greenhouse team. Other teams in the league were Anderson Coals, Heimie's Cigars, Copenhaver's Grocery, Traction company, McNicol-Firestones and the Eagles' lodge.

Players on all teams will be guests at the banquet.

ROBT. WILLIAMS, POTTER, DIES

Jefferson Street Man, Born in England, Succumbs Today—Funeral Monday.

Robert Williams Jr., 45, died Friday in his home at 305 Jefferson street, after a long illness.

Mr. Williams, a potter, was born in England, but spent practically his entire life here. He was a member of the National Brotherhood of Operative Potters.

He leaves his parents, Mr. and Mrs. Robert Williams; two brothers, John Williams of Los Angeles, Cal., and Leonard Williams of Akron, and three sisters, Mrs. C. D. McLane, Mrs. Warren A. Mathews and Mrs. Robert Cartwright of East Liverpool.

Funeral services will be held Monday at 2:30 p. m., in St. Stephen's Episcopal church, of which he was a member, in charge of Rev. R. K. Caulk. Burial will be made in Riverview cemetery.

Friends are asked to call at the home Sunday night.

BRICKER ASKS LOBBY PROBE

Attorney General Asks Permission To Call Special Session of Grand Jury.

By The Associated Press.

COLUMBUS, Oct. 28.—Attorney General John W. Bricker today asked Gov. George White to authorize him to call a special grand jury to investigate lobbying activities during the recent session of the 90th general assembly of Ohio. The governor said he would give his answer next week.

The request was made by Bricker in answering a request made to him yesteray by the governor, asking that he give his assistance to Donald Hoskins, Franklin county prosecutor, and other county prosecutors of the state in investigating lobbying activities.

CLARK ON VACATION

City Solicitor G. J. Clark will be on vacation for a week, from Nov. 1 to 8, he announced today. His duties will performed by Attorney Francis Lang.

SOVIET ENVOY SEES U. S. PACT IN HALF HOUR

Litvinoff, in Berlin, Withholds Sailing Plans.

GREETS SCRIBES

Arranges to Confer With Von Neurath In Germany.

By The Associated Press.

BERLIN, Oct. 28.—Russo-American relations can be re-established within a half-hour, so far as Maxim Litvinoff, Soviet foreign commissar, is concerned.

Deluged with requests of American corresponden's to receive them, Litvinoff broke his self-imposed pledge not to talk en route to Washington for discussions with President Roosevelt.

He met them at the Soviet embassy a few hours after his arrival here by train from Warsaw.

Shaking hands all around and beaming his accustomed smile, Litvinoff said, "I know you expect me to say something, but that's impossible at present.

"Naturally, I am tremendously pleased at the cordial manner in which the American press of all shades greets the impending conference with Mr. Roosevelt and I hope this goodwill continues."

Mystery About Movements

He parried every attempt to elicit the secret of when he will depart from Berlin or what ship he will take for the United States, saying he did not know.

"There's much apparent mystery about my movements" he went on a moment later.

"I'll tell you why I don't say what ship I am taking. That would naturally lead to yourselves or your colleagues taking passage on the same boat.

"Their mission naturally would be to get me to talk but as I can't say anything I want to spare my journalistic friends the disappointment of incurring expense for nothing.

"Of course if some one happens to be on the same boat I can not help it but I don't want to be the party to lead him into certain disappointment."

Sums Up Effect of Recognition

To a specific question as to the problems to be discussed with President Roosevelt and the effect of recognition upon Russia's economic relations to other nations, Litvinoff said:

"As far as I am concerned, everything could be settled in a half-hour."

Then, with a smile, he added:

"You newspapermen always want to anticipate future events. We diplomats are afraid of knowing a future we don't want to know.

"Why anticipate?"

After a pause, he summed up the effect of recognition, however, by saying that "every new relationship established between two nations must to some degree effect the relations of all other countries."

Denies Ambassador Chosen

To a specific question as to whether, for example, there would be a new distribution of Russian orders for goods, Litvinoff said "that is something to be decided later."

Litvinoff denied reports that the choice of the first Russian ambassador to the United States already had been made, saying, "all speculation concerning that in the press has been wrong."

Of Senator William G. McAdoo's recent visit to Russia, he insisted "Mr. McAdoo visited me in a purely personal capacity."

Litvinoff expressed the opinion that one week in America ought to be enough to accomplish his mission.

Finding it impossible to elicit anything further from him concerning America, the correspondents then posed questions regarding Russo-German relations.

"I am to see von Neurath (German foreign minister) today," Litvinoff said. "I always see him when passing through Germany."

BARTLEY JOYCE, 72, SUCCUMBS

Steubenville Pottery Manufacturer, Native of East Liverpool, Dies in Home Friday.

Bartley L. Joyce, aged 72, a native of East Liverpool, but connected with the Steubenville Pottery company since 1890, died Friday at his home, 1075 La Belle avenue, Steubenville.

Mr. Joyce, dean of the Steubenville board of education, was born here on Dec. 13, 1860, and started to work in a pottery in this city as a boy. He went to Steubenville as an assistant to W. B. Donaldson, president of the Steubenville Pottery company, and upon the latter's retirement, became general manager of the firm.

He leaves his widow, Mrs. Catherine McCune Joyce, whom he married here; three children, Mrs. Martha Rogers of Conneautville, Pa., Howard S. Joyce of Tulsa, Okla., and Mrs. George Tripp of Marysville, Cal.; one brother, Peter Joyce of East Liverpool.

GRAF ZEPPELIN, COMMANDER OFF TO GERMANY

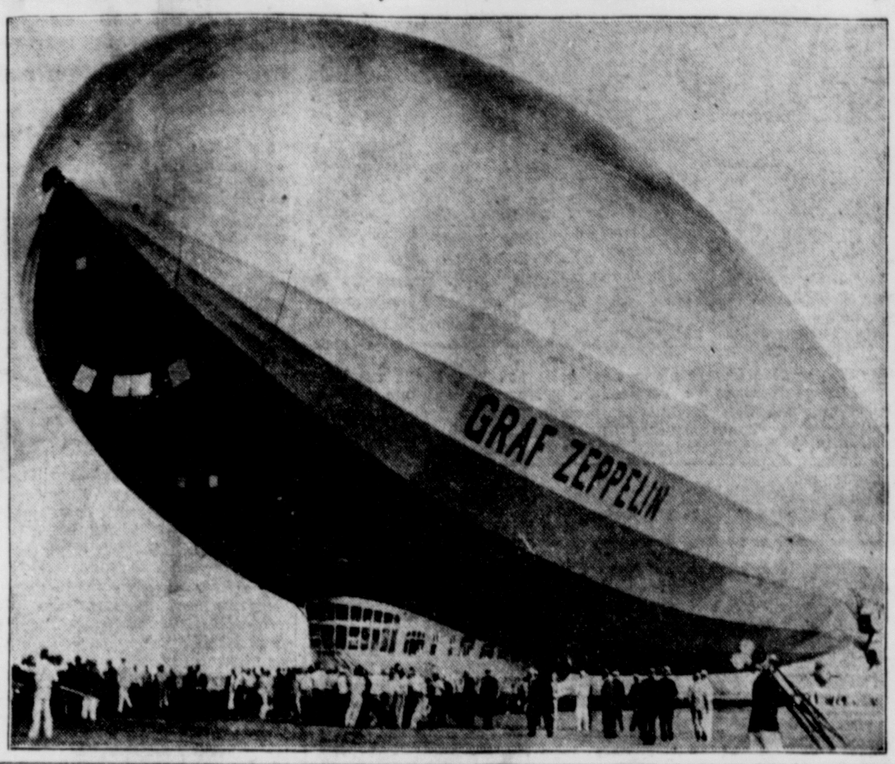

The Graf Zeppelin, veteran of many trans-Atlantic crossings, which took off fron. the Goodyear Zeppelin dock at Akron at 8:55 a. m. today on her return flight to Germany, passed north of East Liverpool less than an hour later. The giant dirigible, in charge of Dr. Hugo Eckener, was seen by Glenmoor, Fredericktown, Chester and Midland zone residents.

NRA AWAITS COURT FIGHT

Johnson Decides to Prosecute All Violators.

By The Associated Press.

WASHINGTON, Oct. 28—A stern decision to prosecute conspicuous violators appears to have supplanted NRA's long exercised care to shelter its industrial program from court attack.

From the signing of the industrial law until now, Hugh S. Johnson has picked a course calculated to lead around the pitfalls of legal action. Attempts at vigorous enforcement have been mild, with a clearly indicated policy that an easy attitude would bring most results in the first objective of getting American industry and trade under codes.

But yesterday's outright promise of prosecution if and when Henry Ford should be found to be violating the automobile code, signalled a new readiness to face a constitutional test of the industrial law. This deterimination, coupled with a rigorous exclusion of Ford from government contracts, was backed by President Roosevelt. It was also accompanied by a statement from Johnson in regard to another code: "That's all right, we are not afraid of anybody taking anything to court."

FARMER SLAIN IN WISCONSIN

Gundar Felland Shot Down by Men in Auto Acting as Convoy for Truck.

By The Associated Press.

A Dane county, Wisconsin farmer, picketing a highway near Madison, for the cause of farm relief, became the first fatality of the current strike for cost of production.

The victim, Gundar Felland, was shot down last night by one of two men, who were occupants of an automobile apparently acting as convoy for a truck. Three brothers, one from Madison and two from Marshfield, were detained for questioning.

At Marshfield, Wis., physicians held little hope for the recovery of Theodore Weber, 29, who was beaten by pickets when he sought to drive a truck load of fence posts through a picket line.

From other parts of the state came reports of minor clashes resulting in injuries to a dozen or so persons.

Creameries and other milk plants continued to close, some voluntarily and some under pressure of strikers and sympathizers.

ROOSEVELT TO SEND WREATH

President Will Provide Decoration For Harding's Tomb on Birthday Anniversary, Nov. 2.

By The Associated Press.

MARION, O., Oct. 28.—The White House custom of sending a wreath to be placed on the tomb of the late President Warren G. Harding on the anniversary of his birth will be continued by President Roosevelt this years, it became known here today with the announcement of plans for the observance of Mr. Harding's 68th anniversary here Thursday, Nov. 2.

The information came to the Boy Scout organization of the Harding area in a letter from Stephen Early, of President Roosevelt's secretarial staff, who said that a wreath would be sent from the White House as has been done annually since Mr. Harding's death.

Finis Written to Court Fight Banning Vote on Power Plant

Common Pleas Journal Entry Signed; Ohio Power Co. Injunction Permanent.

Finis was written to the Ohio Power company's injunction suit against the Columbiana county board of elections, restraining it from placing on the ballot at the Nov. 7 election a proposed $998,640 bond issue for purchase or construction of a municipal power plant, when Attorney Louis Tobin, representing the People's Party of Columbiana county, signed Judge W. F. Lones' journal entry at Lisbon Friday.

In his judgement for the power company, Judge Lones made permanent the temporary injunction granted the utility corporation.

Attorneys Sign Entry.

The journal entry, sustaining the Ohio Power company's demurrer was also signed Friday by Judge Lones, Prosecuting Attorney George Lafferty and Attorney W. H. Vodrey, counsel for the power company. The signatures automatically made the journal entry a judgement and closed the case. Bond for appeal was set at $100.

The judgement reads: "This cause being heard on the demurrer of plaintiff to defendant's answer, the court on consideration thereof, sustained said demurrer. Thereupon defendants notified the court that they did not desire to plead further. It is, therefore, adjudged that the injunction heretofore allowed in this action be and the same is hereby made permanent; and defendants are enjoined from submitting to the electors of the city of East Liverpool, the proposed initiative ordinance for the purchase or construction of a municipal power plant, now on file with the defendants. It is further considered that plaintiff recover from defendants its costs herein expended; and plaintiff's bond herestofore filed in this action is hereby released and cancelled."

Vote Next Year Hinted

Attorney Tobin said today that his clients would have 30 days in which to appeal the case. In the event this is done, the action would be to appeal Judge Lones' decision, he declared.

Frank Cain, a member of the People's party committee, said that a meeting would be held Tuesday at 8 p. m. in the Cain Machine company office in Green lane to determine future action. Speakers at the party's mass meeting in the Potters' hall last week declared that the proposal would be initiated again next year.

PUBLISHER IS SHOT TO DEATH

Lou Cowen, Cicero, Ill., Tabloid Paper Owner, Killed by Gangsters in Automobile.

By The Associated Press.

CHICAGO, Oct. 28.—A wealthy newspaper publisher—Lou Cowen, 37, one-time newsboy, became the latest victim of gangland tactics when he was shot to death.

A fusillade of shotgun slugs ended his career late yesterday afternoon as he sat behind the wheel of his expensive automobile in front of a motion picture theater in Cicero, where he published the Cicero Tribune, a weekly tabloid, and where he once acted as bondsman for members of Al Capone's gang.

The killers riding in a small automobile fired three times. Joseph Corngold, reputed bodyguard of the publisher, was slightly injured by bullets.

Five or six men, witnesses said, were in the gunmen's car escaped, leaving investigators no clues.

Police investigated to learn if he was connected in any way with Gus Winkler, Northside gangster, recently slain, presumably because he knew too much about a $250,000 mail robbery.

AUTO, STREET CAR COLLIDE

Youngstown Man Escapes Injury in West Eighth Street Crash Friday Night.

John Parella of 1017 Charlotte avenue, Youngstown, escaped injury when his automobile collided with a Steubenville, East Liverpool and Beaver Valley Traction company street car in West Eighth street, Friday at 9:55 p. m.

Police Captain Mason Conley and Patrolman William Lester, who investigated, reported that Parella's sedan, en route west, ran onto the car tracks and struck an eastbound city car, operated by John Call of Wellsville. The auto was badly damaged.

OMAHA BONDS FORGED

OMAHA, Oct. 28. — Forgery of Omaha city bonds, probably totaling more than $50,000, a $42,000 block of which was sold to a Chicago bank, was announced in official quarters today.

PRICE OF GOLD HITS $31.82

London Figure Shows Six-cent Drop to $31.10.

By The Associated Press.

WASHINGTON, Oct. 28. — In spite of a decline in the London gold price, the administration today placed the domestic quotation at a new high of $31.82, six cents an ounce above yesterday.

The London figure dropped from $31.10 yesterday to $30.57 at the close there today, a decline of 53 cents.

While yesterday's domestic price of $31.76 was 66 cents above the world figures, today's was $1.25 above.

BANDIT PAIR UNDER ARREST

Men, Held in Dayton, Identified in Indianapolis Tobacco Warehouse Robbery.

By The Associated Press.

DAYTON, O., Oct. 28. — Photographs of Albert J. Thomas, 18, of Opelusis, Ala., and Raymond Randall, 19, Chicago, arrested here Thursday have been identified as those of two bandits who held up a tobacco warehouse in Indianapolis, last week and shot a policeman while making their getaway, Inspector of Detectives S. E. Yendes said today.

When arrested a loaded revolver was found on Thomas while $400 in cash was carried by Randal, arresting officers said. They are being held for Indiana authorities.

Relief Pork to be Given Out Next Week

The balance of the relief pork, provided for the needy by the federal government, which is stored at the Central fire station, will be distributed Monday and Tuesday, Mayor Ralph G. Benedum said today.

CUT IN RAIL COST URGED

Washington Warning Is Given Steel Companies.

By The Associated Press.

WASHINGTON, Oct. 28. — The administration today notified steel companies that the government will refuse to loan funds for purchase of rails for railroads without a complete examination of the steel companies' books and cost records unless the price is reduced to $35 a ton.

Joseph B. Eastman, transportation coordinator, today made public letters from the steel companies fixing a uniform price of $37.75 per gross ton at the mills for first quality rails. He charged that the letters and prices submitted "bear unmistakable evidence of prior consultation and collusion and absence of competition."

"In view of the circumstances and of the past history of steel prices and what is known about them," Eastman said in a statement, "He (the coordinator) is authorized by the President to say that the government is unwilling to loan money to the railroads for the purchase of rails without some safeguard to the consumer and the public interest as a substitute for the competition which is absent. Such a safeguard would be provided by an examination of the books and cost records of the steel companies by government accountants."

NINE INJURED IN CLEVELAND

Electric Switching Engine Collides With Passenger Train at Union Terminal.

By The Associated Press.

CLEVELAND, Oct. 28.—Seven men and two women received minor injuries early today when an electric switch engine at Union terminal backed into a New York-Chicago train with sufficient force to throw passengers to the floor.

Officials of the terminal said the engine backed into a coupling too fast. Six of the men were sorting letters in two mail cars of the train, which had stopped to release a car. The train departed for New York a few minutes after the accident.

The injured:

S. A. Durbin, 53, of Columbus, O.; J. F. Fisher, 37, Palmyra, N. Y.; Albert Ansschutz, 36, Reading, O.; G. A. Gilger, 55, Greenwich, O.; Elwin Clark, 47, Lakewood, O.; I. F. Viverette, 42, Ashtabula, O.; Laura Riccard, 34, Bridgeport, Conn.; Lydia Otis, Chicago, possible internal injuries, and Stanley Vasne, terminal employe, scalp lacerations.

Store Door Freight Service O. K. is Asked

By The Associated Press.

WASHINGTON, Oct. 28. — The Pennsylvania Railroad company today asked interstate commerce commission approval for installation of store-door-pick-up-and-delivery service for less than carload freight at all points on its system.

MOTORIST FORFEITS BOND

C. R. McVey of 1508 Commerce street, Wellsville, forfeited $2 bond today when he failed to appear before Municipal Judge Harry Brokaw to answer a parking violation charge. His automobile was tagged by Patrolman Leslie Curran while parked in a restricted zone in St. Clair avenue, Friday at 8:20 p. m.

SKY MISTRESS PASSES OVER GLENMOOR ZONE

Fredericktown, Hilltop Area, Midland See Dirigible.

FOLLOWS RIVER

24 Passengers Aboard For Return Flight To Germany.

By The Associated Press.

JOHNSTOWN, Pa., Oct. 28.—The Graf Zeppelin passed over here at 11:22 a. m. today, en route to its home port at Friedrichshafen, Germany. It was following the Pennsylvania railroad.

The Graf Zeppelin, veteran of many trans-Atlantic crossings, which took off from the Akron Goodyear dock, at 8:55 a. m. today on her return flight to Freidrichshafen, Germany, by way of Seville, Spain, flew north of East Liverpool between 9:30 and 9:45 a. m.

The mistress of the skies was seen at Glenmoor and Fredericktown, while residents of Pleasant Heights obtained a view of the giant ship from a distance. It also passed over Smiths Ferry and Midland, Pa., and residents of Chester saw the outline of the ship as it went over the Pennsylvania boroughs.

The ship followed the Ohio river at Midland to Merrill's dam, near Vanport, where it crossed the stream and headed toward Pittsburgh.

24 Passengers Aboard.

Aboard in addition to Dr. Hugo Eckener and his veteran crew were 24 passengers ranging in age from young people to a flying grandmother.

The grandmother is Mrs. Peter Holland, of Chicago. Youngest of the passengers is Miss Nancy Page Carveth, 15, daughter of the Niagara Falls electro-chemist, Hector Carveth, who is accompanied by her mother.

Almost wholly lacking in the spectacular, the take-off at Akron moved along in the business-like manner of a departure of any of the older and more usual methods of transportation.

At 6:45 the ship was walked out of the huge dock where the U. S. S. Macon and the U. S. S. Akron were built and turned with its nose northeast. With the Graf made light by its new gas, metal weights were added to help hold it down.

Kisses, Flowers at Takeoff.

The passengers cleared customs at their downtown hotel and arriving at the port by automobile, walked across the field and were helped up the five-foot steps to the ship by a member of the crew. There were flowers and kisses but no other indications that this was a voyage any more hazardous and novel than a trip on a trolley car.

Commander Zeno Wicks of the Goodyear-Zepplin corporation was last aboard, waving a farewell to the 150 privileged newspapermen and friends or passengers permitted on the field.

As the ship nosed into the air it was pointed west and headed over downtown Akron to give America's Zepplin center a last look at the German visitor. Circling Akron the Graf then pointed east for New York. Clear weather with no change is the prediction from the U. S. weather bureau at the airport for the Akron-New York leg of the non-stop trip to Seville.

Official List of Passengers

The official ist of 24 pasengers who are making the return trip follows:

Col. Charles E. Bartley, attorney, of Chicago and George Willens, manufacturer, of Detroit; Mr. and Mrs. John Bolten, of Boston, Mass.; Mrs. Hector Carveth and her daughter, Miss Nancy Page Carveth, of Niagara Falls, N. Y.; Hermann Doehner, of Mexico City; William Graf of New York; Mrs. Tressa Jane Repas Maroney, Akron newspaper woman; Henry Reichhold, manufacturer of Detroit; Charles Ruzicka, Baltimore attorney; Arthur C. Stifel, merchant, of Wheeling, W. Va., and Mrs. Stiifel; George D'Utassy of Cedarhrust, L. I., N. Y.; Baron J. Henry von Schroeder, banker, of Hamburg, Germany.

Mrs. Peter Holland and Richard Millard Genius Jr., both of Chicago, Robert Wilson, blimp pilot of Akron and Commander Zeno Wicks, of the Goodyear-Zeppelin corporation, Akron.

Lieut. Com. Joachim Briethaupt, of the German air ministry, Berlin; Dr. Harold Dietrich, German rado official; Dr. Walter Haumann, surgeon, of Hattingen, Germany, and Capt. Wilhelm Niemann, of Berlin.

At the invitation of Dr. Eckener, Lieut. Com. Edwin F. Cochrane of the United States naval air station at Lakehurst, N. J., also is making the trip.

Read Harvey McHenry's statement on page 8.—Adv.

DR. W. S. TROSH AT CHESTER

Zone Chief Will Speak At First Methodist Church.

Dr. W. S. Trosh of Pittsburgh, superintendent of the Allegheny district of the Pittsburgh conference of the Methodist Episcopal church, will speak at the First Methodist Episcopal church in Carolina avenue, Chester, Sunday at 7:30 p. m., Rev. G. Warren Smucker, the pastor, said today.

The first quarterly conference session of the present year will be conducted by Dr. Trosh after the service, when a number of business matters will be discussed.

Rev. Smucker will preach at 11 a. m., his subject being "Human Inertia." Miss Mary Embleton will be the leader at the Epworth League meeting at 6:30 p. m., when the study topic will be "Getting Along with Our Teachers."

HANCOCK FIRE INSURANCE LOW

Premium Rates for Next Year are Cut, Owing to Small Number of Fires.

Premiums on fire insurance for farm property in Hancock county have been cut to $2 on each $1,000 valuation, the lowest rate in the last 15 years, County Prosecutor George L. Bambrick of New Cumberland, secretary of the Hancock County Fire Insurance company, said today. The cut was made as the result of the low number of fires in the county during the last year.

Officers of the company are: President, D. M. Herron, Pughtown; secretary, Bambrick; treasurer, F. Earle Mahan of Chester, and William Hutson of Hollidays Cove, executive board member.

Hallowe'en Party

ROLLER SKATING

Note: It is optional with guests whether they dress in fancy costume or not.

Colossal Opening

Monday, Oct. 30

WINLAND AUDITORIUM

East Liverpool's New Amusement Center

Halloween Favors for Ladies

10,000 Feet Newly Laid Maple Floor—New Decorations—New Lighting — Brand New Skating Equipment.

7:30 P. M. Every MON. WED. FRI.

School Children Mat. Every Friday 3:30 P. M. 10c Including Admission and Skates.

CUPID'S VICTIMS IN MOVIELAND

Three couples who fell victims to Cupid's bow and arrow when the little fellow ran amok in movieland. At left are Buster Keaton and his bride, the former Mae Scrivens Hawley, his former nurse, after their re-marriage at Ventura, Cal. Top right, Joel McCrea and Frances Dee, honeymooning at Greenwich, Conn., following their wedding at Rye, N. Y., and lower, Polly Moran, comedienne, with her hubby Martin Malone Los Angeles attorney. They were married in Las Vegas, Nev.

CHURCH PLANS FOR RALLY DAY

Wellsville Methodist Episcopal Members Arrange Special Programs for Services on Sunday.

Rally day in all departments of the church Sunday is expected to attract large crowds to the First Methodist Episcopal church in Wellsville. Rev. J. Frank Stewart will preach in the morning on "The Eternal Contemporary," while at night his topic is "The Reservoir of Spiritual Power."

Midland Women Hold Rally Friday Night

Candidates for Midland borough offices at the Nov. 7 elections on the Citizens ticket, spoke at a rally for women voters of the Steel City Friday night in Lincoln high school auditorium. The Citizens party candidates are also nominees on the Republican ticket.

LINCOLN RESTAURANT

113 EAST SIXTH ST.

65c Special Full Course Dinner 65c

CHOICE OF:
Fancy Mixed Fresh Fruit or Crabmeat Cocktail.

RELISHES:
Stuffed Olives, Hearts of Celery, Sliced Tomatoes and Iceberg Lettuce with French Dressing.

SOUP:
Supreme of Chicken a la Reine

CHOICE OF DINNERS:
Roast Stuffed Spring Chicken with Celery Dressing
Broiled Small Sirloin Steak with Asparagus Points
Chicken Chop Suey with Fried Pineapple

INCLUDED:
Tender carrots and Green Peas in Cream, German Raw Fried or Southern Candied Sweet Potatoes, Sliced Bananas in Cream or Ice Cream.

ASK BIDS FOR LOCK MATERIAL

Montgomery Island Job Advertised For Dec. 12.

Bids for the construction of the first roller crest dam on the Ohio river, at Montgomery island near Midland, will be opened Dec. 12, in the offices of the United States engineers.

Final work on preparing plans and specifications is being rushed under the supervision of Major W. D. Styer, chief engineers in the Pittsburgh district.

When completed the dam will eliminate existing locks and dams Nos. 4, 5 and 6, at Legionville, Freedom and Beaver, respectively. It will be 3,380 feet in length, equipped with 10 roller gates each 100 feet long and 16 feet high.

Approximately 3,000 tons of fabricated steel will be required for the sheet steel piling, roller gates and service bridge, the latter being 1,500 feet long.

TEACHERS GO TO NEW CASTLE

Midland Educators Attend Two-day District Meeting in Lawrence County Seat.

Superintendent H. V. Herlinger, High School Principal W. S. Bazard and Grace Kramer, Ralph Jewell and Alex Della Valle of the Midland high school faculty, are in New Castle attending the annual two-day convention of the mid-west district of the Pennsylvania State Educational association.

Miss Kramer and Della Valle participated in the program Friday.

County Court House

Lisbon

Real Estate Transfers

Edwin Johnson and wife to Peoples Savings & Loan company, lot in Columbiana, $2.

W. H. Jordan and wife to Cecil Leonard, 1.18 acre, village of Columbiana, $1.

Ralph Ritchey and wife to Home Savings & Loan company, lots 84 and 85, Hillsdale addition, Perry township, $1.

Common Pleas—New Suits

Elmo Miller vs Nettie Arnold, slander action for $10,000 damages.

Court Docket Entries

Mechlin Tire company vs Edward Sheen, suit on an account; verdict for defendant.

Hookstown

Frank Campbell of Newell called at the home of Mrs. Blanch Anderson Wednesday. Mrs. Anderson accompanied him to his home where she will visit for a few days with Mr. and Mrs. Campbell.

Mrs. J. R. Lutton is visiting her son Paul Lutton and family.

Henry Smith and family have moved from the Marquette farm to the Holt apartments.

C. H. Nickle motored to Butler Wednesday night, spending the night with his father-in-law George Bisloff. He returned home Thursday accompanied by Mrs. Nickle and son Wayne.

Mrs. Paul Robertson entertained the Amity Sunday school class of the Presbyterian church at her home Thursday night. Business meeting was opened by the president, Mrs. Blythe Mackall. Arrangements were made for a masquerade party to be held in the basement of the church on Tuesday night.

Lunch will be served by members of the class. After the business meeting a social hour was held. Mrs. Kenneth Glass and Miss Luella Stevenson, entertaining committee, was in charge. Lunch was served by the hostess, assisted by Mrs. W. J. Martin.

ARBORETUM DEDICATED

NEWARK, O., Oct. 28.—Governor White, saying he was "glad to get away from the machine age," helped dedicate the Dawes arboretum, near here, where more than 2,000 trees of many varieties are planted in a 10 acre tract.

WALLACE'S SON TO BE FARMER

Henry B. Wallace, 18, is Freshman at Co-operative Yellow Springs College.

By The Associated Press.

YELLOW SPRINGS, O., Oct. 28.—The son of President Roosevelt's secretary of agriculture wants to be a scientific farmer like his father.

Henry B. Wallace, 18, is mapping his future course along those lines as he acquaints himself with the tricks of being a freshman student at Antioch college, the cooperative institution headed by Arthur Morgan, the Tennessee valley authority.

Young Wallace is "Hank" to his classmates who include students from all parts of the country, just as his father is "Hank" to hosts of Iowa farmers.

The youth already has his co-operative work mapped out. He will assist O. L. Inman, professor of biology, in some experiments with corn being made at the request of Secretary Wallace.

142 ENROLL IN CHURCH SCHOOL

Meeting of Leadership Training Class, Scheduled for Tuesday, Postponed Until Thursday.

One hundred and forty-two persons are enrolled in the Leadership Training school, conducted in the First Methodist Episcopal church in West Fifth street under auspices of the Ministerial association. Owing to Hallowe'en activities, classes scheduled for next Tuesday night will be postponed until Thursday, Rev. Paul E. Secrest, the pastor, announced today.

Grandview P. T. A. Meet To be Held October 3

The monthly meeting of the Grandview Parent-Teacher association will be held at the Grandview school, near Lawrenceville, Monday, Oct. 3, at 7:30 p. m. A program of music and speaking will be presented. The meeting will be conducted by the president, Clyde Barnhart.

Calcutta

The regular meeting of the Calcutta Parents-Teachers' association was well attended. The short business meeting in charge of President T. D. Huston was followed by a program of music, readings, talks and stunts in charge of Mrs. Lawrence Pike.

Miss Mary Miller was recently removed from her home to the City hospital, where she is being treated for a serious illness.

Mrs. Clarence Azdell entertained Wednesday in her home with an old fashioned quilting. Those present were Mrs. Herbert Thompson, Mrs. Boyd Hammond, Mrs. Clark Thompson, Mrs. William Landfried, Mrs. Howard Thompson, Mrs. E. N. Hickman, Mrs. Carl Wollam, and daughter, Shirley, and Mrs. Levi Azdell and daughter, Leona.

Mrs. H. L. Farmer visited Thursday with her father, R. M. Wilson of Achor.

CANDIDATES AT MASS MEETING

Fogo, Mosby, Others Are Speakers in Wellsville.

A large crowd attended the non-partisan mass meeting Friday night in the Lee's African Methodist Episcopal church, Wellsville, during which addresses were made by candidates for various municipal and township offices which will be filled at the election, Tuesday, Nov. 7.

Former Mayor Wallace L. Fogo, who is again the nominee of the Republican party discussed the record of his last two administrations from 1926 to 1930. He pointed out that during the period that the total amount of bonds paid amounted to $267,275.85, while the bonded indebtedness had been reduced over the same length of time by $157,725.

Favors Better Water System

He spoke of $95,557.74 of federal funds for relief coming into the city to date this year and declared that $35,000 of this had been sent outside the city.

Fogo cited the necessity for improving the water system and said that if elected that he woud put forth every effort to have Main street between Third and Seventeenth streets improved without any cost to property owners. He also replied to a statement made by J. R. Mosby, also a mayoralty candidate, in reference to the light franchise and reminded Mosby that a franchise could be made for 100 years but that it was the contract with the company that counted and this was not signed during his tenure in office.

Urges City Light Plant

J. R. Mosby, Independent mayoralty candidate, said that the only way to bring Wellsville out of its present debt situation was by building a municipal light plant. He said that he compiled a list of 84 municipalities that had been freed of debt by proceeds from this source. He cited the fact that by the first of next year the city would have defaulted in bonds to the amount of $70,000 with oustanding water bonds at $163,000. He said that he would have the plant administered by four persons to be elected on a non-partisan ballot. He also promised in the event of his election to permit no "chiseling" and declared himself opposed to cutting wages of city employes.

The lengthiest talk of the night was made by former Mayor George D. Ingram, Republican nominee for president of council. His address dealt principally with a reduction in municipal and other public expenditures. He said that he was in favor of the half-mill light levy which will be voted on at the coming election but only for the purpose of paying off the debt owed the Ohio Power company.

Prohibition Repeal Predicted

He declared opposition to the bond issue of $192,000 for improving the water system as he favored a loan from the government with the money to be paid back from receipts of the water fund. He went on record for the old age pension proposal and the county home rule and tax limitation amendments to the state constitution. He predicted the repeal of the 18th amendment and said that the government cannot engage in the whiskey business for revenue. He said that if prohibition had been properly enforced that both wets and drys would have been satisfied.

Other Speakers

Others who spoke were: Frank Fiber, Independent candidate for council-at-large; George McCartney, Independent candidate for Third ward council; Fred H. Eckfeld, Republican nominee for re-election as auditor; W. A. Bennett, Republican candidate for re-election as treasurer; John Reil, Republican candidate for council-at-large; Charles Aughinbaugh, Republican nominee for Fourth ward council; Howard Davis, who is seeking the post of constable and William B. Nicholson, president of council.

The only Democratic candidate who spoke was Mary C. Rahter, candidate for city treasurer, whose talk meet with hearty applause.

Mrs. Myrtle Lewis presided and introduced the candidates.

Evangelical Church Will Present Playlet

A special program including a playlet entitled, "Mountain Top and Valley," will be featured Sunday night at the services in the First Evangelical church, Wellsville, under the auspices of the Christion Endeavor society.

TWO MEN OF GOLD

Two figures expected to play a prominent part in President Roosevelt's new gold program. At top, the appropriately-named E. A. Goldenweiser, of the treasury department, regarded as the country's foremost authority on gold. Below, Harvey Couch, southwestern utilities magnate, director of the R. F. C., who may conduct the government's gold operations.

MOTORISTS MUST RECORD BILLS

1934 Licenses to be Refused for Automobiles Which are Improperly Registered.

By The Associated Press.

COLUMBUS, O., Oct. 28.—Warning to drivers of automobiles that are improperly registered to make adjustments before applying for 1934 licenses was sounded today by Glen M. Daily, registrar of motor vehicles.

The most common violation of the registration law occurs when an old automobile is traded in for a new machine and the purchaser fails to transfer his licenses.

The 1934 license tags will not be issued until such transfers have been made and the bill of sale filed with the clerk of the county in which the motorist resides, Daily said.

Failure to rectify the improper registration will result in delay in obtaining the new numbers.

EXCHANGE OF PULPITS MADE

Rev. Isaac Teal of Wellsville Will Speak in East Liverpool Church Sunday Morning.

Dr. Isaac K. Teal, pastor of the First Presbyterian church, Wellsville, will exchange pulpits Sunday morning with Dr. J. H. Lawther, pastor of the First Presbyterian church, East Liverpool, while Rev. F. A. Dean, pastor of the Second Presbyterian church, East Liverpool, will exchange pulpits with Rev. S. W. Young, pastor of the Second Presbyterian church. Rev. Dean will preach in the Oak Ridge church at 2:30 p. m.

Rev. Edwin D. Bevier, pastor of the Yellow Creek Presbyterian church, will exchange places with Rev. F. O. Wise of Toronto.

Eye On Taxes

BEVERLY HILLS, Cal., Oct. 28.—Papers every day in big headlines tell what gold sells for. Just as well tell what radium sells for. Who has any of either?

Nevada has a great law. When they vote on a bond issue, or any money to be spent, they have two ballots, one is for property owners and one is for non-property owners, and to pass it has to be a majority of both.

Nevada will take your wife away from you with representation, but they won't let anybody who pays no taxes take your property away from you.

Yours,

Will Rogers

(Copyright, 1933, McNaught Syndicate, Inc.)

MERRILL SEEKS LAND FOR ROAD

Highway Director Files Action in Court for Property Needed In Highway Improvement.

LISBON — O. W. Merrell, state highway director has filed appropriation proceedings in common pleas court for an easement through property of D. W. Benninghoff, with the City Savings Bank of Columbus as a party defendant.

Land to the amount of .047 acre is wanted in connection with the improvement of the Columbiana-North Lima road or State Route 164. The state has offered the owners $50 for the land and $50 for the residue. Maps of the proposed improvement have been filed with the petition, and the contract for the improvement of the road is to be let at once.

EPWORTH LEAGUE RALLY IS HELD

Methodist Episcopal Young People Of County Meet in Negley Friday Night.

NEGLEY — The second fall rally of the Columbiana county Epworth League societies was held Friday night in the M. E. church here, the event being in charge of Miss Charlotte Stratton of Columbiana, county president.

The guest speaker was the Rev. B. J. Black of the Lisbon Methodist Episcopal church. The visiting group was entertained after the session by the local Epworth League.

BROWN NOT IN POLITICS

DOVER, O., Oct. 28.—Clarence J. Brown, former secretary of state is not interested in running for state office—at least at present, he announced last night in an address before a Republican club banquet. Democrats, he charged, have built up a state political machine "from tax dollars."

FLOOR SHOW

Tonite and Saturday

MIDLAND VIEW INN

EDDIE LANE And His Orchestra and Entertainers

We Cater to Private Parties

A Lot of Fun and A Big Time For All

BEER - - LUNCHES

ASK BIDS ON NEGLEY ROAD

State Line Project On Nov. 17 Letting.

LISBON—Bids will be opened at Columbus by the state highway department on Nov. 17 for the improvement of the new Negley-State line road, the estimated cost of which is placed at $78,454.88. The project will be completed not later than July 1 next.

The road will be graded, drainage structures built and given a concrete top to the length of 1.450 miles. The estimated cost of the work has been placed at $55,125.15, while a new bridge to be erected on this road has been estimated at $23,229.73.

When this new road is completed, it will connect at the Ohio-Pennsylvania line with a new concrete road recently opened to the state line in Beaver county, Pennsylvania. The project is the first major road to be started in this county this year.

Relief labor will be employed, and the contract will be awarded under the provisions of the NRA contract for road building.

Lisbon Kiwanians to Entertain Gridders

LISBON — Members of the Lisbon high school football squad will be guests of the Kiwanis club here at luncheon next Thursday in the parish house of the Methodist Episcopal church. Each Kiwanian will have as his guest a member of the squad, Coach Phil Bockel, will also attend.

Watch your Kidneys

If bothered with bladder irregularities, getting up at night and nagging backache due to disordered kidney or bladder function, don't delay. Use Doan's Pills. Merit only explains Doan's world-wide use. Get Doan's today. At all dealers.

Doan's PILLS

A DIURETIC FOR THE KIDNEYS

WASHINGTON THEATRE

TORONTO, OHIO

Sat., Oct. 28, 11:30 P. M.

Big Halloween Midnight

JAMBOREE

Come in Costume if you wish, Shorts or Natural, but come prepared for lots of Fun.

Joe Mall Presents The Star ★ Attraction

VARIETY REVUE

Pretty Girls, Music Comedy

Come Early and Avoid the Rush.

And a Real Master of CEREMONIES

NEW LOCATION!

605 St. Clair Ave.

Next to Smith's Bakery

PETERSON'S SHOE REBUILDING SHOP

A modern Shoe Repair Shop and Shine Parlor will be operated under my personal supervision.

WM. E. PETERSON

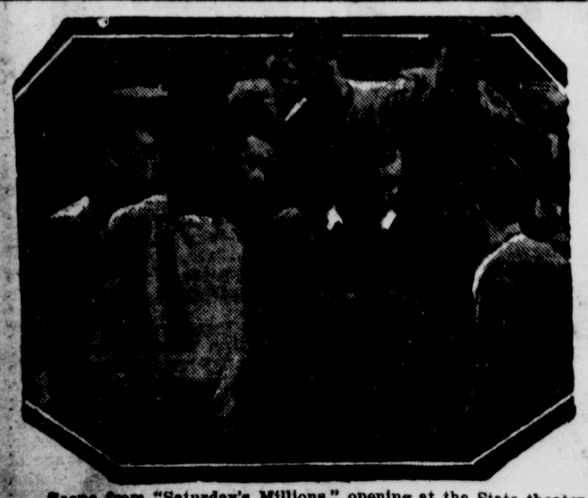

Scene from "Saturday's Millions," opening at the State theater Sunday.

MEMBER THE ORDER OF THE GOLDEN RULE

What a Record!

For over half a century the MacLean family has been active in the mortuary profession here in Wellsville.

That we are proud of this record goes without saying; that it is a responsibility which we take seriously indeed is evident in the service we render today.

W. L. MacLEAN D. N. MacLEAN

MacLEAN FUNERAL PARLORS

WELLSVILLE, OHIO

PHONE 53

"Courtesy and Service"

A Remodeling Sale Opportunity

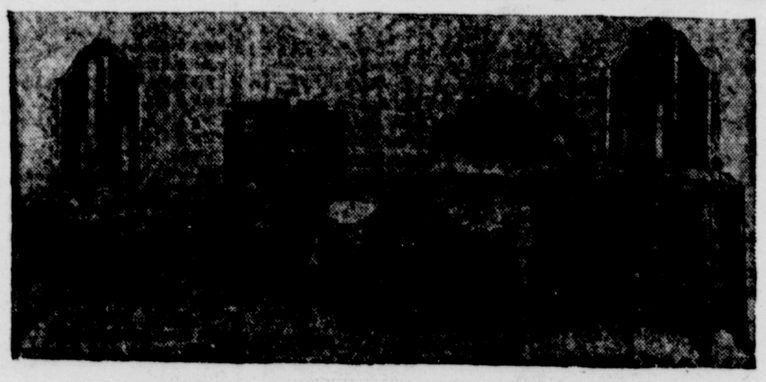

Suites Made Up Before The Price Raise . . .

All are advance fall styles in Bedroom Suites. Every one perfectly styled and constructed of the finest woods obtainable.

$129.50

• Terms To Suit Your Convenience
• Trade In Your Old Suite

FREE!

A useful household gift with the purchase of any bedroom suite during our remodeling sale

The **SMITH and PHILLIPS** Co.

409 WASHINGTON STREET

CHURCH MARKS ANNIVERSARY

Silver Jubilee Celebration to Start Tomorrow.

Congregations in the East Liverpool district will participate in the silver jubilee anniversary of the Church of Nazarene, which starts Sunday, it was announced today. Although comparatively young in years, the Nazarene church has a record of outstanding achievement since its founding a quarter of a century ago at Pilot Point, Tex.

The East Liverpool Church of the Nazarene and the Chester Nazarene church are both aiming for record Sunday school attendances on Sunday. Evangelist J. A. Rodgers of East Palestine will give a chemical illustrated object lesson to the Sunday school at the Chester church.

Nazarene churches all over the country, as well as those in foreign lands, will have special programs for the next five Sundays in honor of the anniversary.

Irondale

Miss Margaret McBane entertained friends with a 500 party at the home of Mrs. Grace Stout Monday night. Seven tables were in play during the evening, after which refreshments were served by Mrs. Etta Russell and Mrs. Grace Stout to Misses Roberta Dallas, Mary and Betty Groves, Doris Murphy, Ina and Elaine Butler, Marjorie and Ona Johnson, Agnes Smith, Ruth Wilt, Elizabeth McFadden, Alice Hickman, Libera Williams, Kathryn Halloway, Agnes Clelland, Florence Elliott; Messrs. Fred Hicks, Joseph Mardis, Clifford Grimm, Lester Wallace, Stanley Close, Donald Smith, John Chetock, Harold Staley, Charles Sharp, Walter Smith.

James T. Ridgley spent Monday with Mr. and Mrs. Adrian Ridgley at Smithfield.

At a meeting held in the Methodist Episcopal church Monday night the following new Sunday officers were nominated and elected: Superintendent, R. W. Nicholson; assistant superintendent, R. B. Paisley; secretary, Marjorie Johnson; assistant secretary, Lester Tice; treasurer, Mrs. Etta Russell; organist, Clara Nicholson; assistant organist, Ina Butler; librarian, Ruth McLain; assistant librarian, Charles Romick; assistant librarian, Donald Fickes; assistant librarian, Archie Butler; superintendent cradle roll, Mrs. Mary Hicks; assistant superintendent cradle roll, Mrs. Lena Butler; home department, Mrs. Margaret Poole; missionary treasurer, Mrs. Twyla Nicholson; chorister, Mrs. Lila Boring; assistant chorister, Mrs. Hazel Smith.

Those from Irondale who attended the annual convention of Onyx Rebekah lodge No. 704, held at Salineville, Tuesday, Oct. 24, were Mesdames Mae Wardeska, Edith Miles Luella Taylor, Mary Hoobler, Mary Ridgley and Miss Catherine Thomas. Mrs. Mary Ridgley and Mrs. Edith Miles also attended the Rebekah convention held at New Alexandria, Monday night.

The Sunshine class of the Methodist Episcopal Sunday school held a masquerade and Hallowe'en party Friday night at the home of Miss Betty Davis.

Mrs. Dominick Deluce is recovering at her home following a recent operation for appendicitis at the City hospital.

Brush Creek grange No. 1915 will hold a Hallowe'en and masquerade party at 7:30 Monday night at the hall at Chestnut Grove Ridge. Boxes and plate lunches will be sold for the benefit of the grange.

NAMED IN NAZI PROPAGANDA ROW

The storm center of a heated controversy between factions of the United German-American societies, Heinz Spanknoebel, reputed head of the American branch of the National Socialist (Nazi) party, is threatened with deportation. Designating him as a "faker" Representative Samuel Dickstein, of New York, chairman of the house immigration committee, is investigating charges, made by Victor Ridder, German-American publisher, that Spanknoebel's mission is to spread seeds of religious hatred and racial prejudice as Nazi propaganda. Dr. Hans Luther, reich ambasador to Washington, asserts Spanknoebel has no official connection with the Nazi government.

Shippingport

John Garmley of Beaver Falls visited recently with Mr. and Mrs. D. W. Pence and Mr. and Mrs. Harland Gamble.

Mrs. Harry Rambo attended the funeral of Mrs. Jane Burns at Rochester Tuesday.

Mrs. Fannie Cotter is confined to her home by illness.

Miss Flora Carnagie is ill at her home here.

Frank Engle of Aliquippa was a local caller on Wednesday.

Mrs. John Jones Jr., and daughter and Miss Viola Jones were Beaver visitors Wednesday.

Miss Pauline Morrow of Beaver spent Wednesday with relatives here.

Mr. and Mrs. Edward Rabson and daughter, Frances, visited this week with relatives at Jefferson and Markleysburg.

Mr. and Mrs. Paul Morrow and Mrs. Florence Cook returned home Wednesday from a four-day motor trip to the World's fair.

Mrs. Adda Duckworth and son, Fergus of Pittsburgh are visiting at the John Marker home.

Miss Effie Swaney and Mr. and Mrs. John Marker visited Mr. Marker's sister, Mrs. Charles Johnson, of Dormont on Sunday.

PUBLIC WORKS FUNDS ASKED

COLUMBUS, O., Oct. 28.—Requests for loans and grants totaling $666,868 for public works projects in Ohio have been forwarded to the public works administration by L. A. Boulay, state engineer. They include a water works improvement at Barnesville, total estimated cost $114,000; sewage system at Willard, $195,000; sewage treatment plant at Bowling Green, $250,000; water works system at Pataskala, $49,916; additions to water works system at Arlington, $39,952; additions to water work system at Worthington, $18,000.

Salineville

Mr. and Mrs. George Richards and Mr. and Mrs. Forest Richards of Cleveland have concluded a visit with John Graber, Salineville-Lisbon road.

Thirty-five were present at the masquerade social at the intermediate department of the Church of Christ Thursday night. Hallowe'en games and contests were enjoyed. Lunch was served. Besides the members the following teachers were present, Mesdames Anna Kellog, superintendent, Anna Yohst, Fred Lohman, Cordelia Barcus, and Misses Ruth Barcus, Bernice Blazy, Wanda Finney, Nelle Toban and Mrs. Julia Dallas.

Dr. and Mrs. C. A. McCollough were recent Steubenville callers.

Mr. and Mrs. Philip Robush, Mrs. Kate Strabley and family and Mrs. Mary Caughman were Wellsville callers Thursday.

The Misses Helen Lange, Bernice Blazy, Nova Tolson and Dorothy Murray accepted positions in the art department at the National China the last week.

Mrs. Charles Wallace, East Liverpool has concluded a visit in Salineville.

Mrs. Ella Skinner and Miss Alyce Skinner were hostesses to the Philathea and Gideon class of Methodist church Thursday night in their home on North street, at a Hallowe'en party. Games and stunts were enjoyed. Prizes were awarded Mrs. James Close and Dr. C. A. McCollough, R. D. Smith and Rev. R. S. McCutchen. Lunch was served to about 50.

The Betsy Ross class of the Presbyterian church held a meeting Thursday night in the home of Mrs. Ottmar Lange, Jefferson street. Mrs. Lela Lewis had charge of the devotions and Mrs. Helen James the business. The lesson on "Paul" was conducted by Mrs. Blanch Hanley and Mrs. Verne Randolph took charge of the social hour. A masquerade and Hallowe'en games were the diversions. Lunch was served to Mesdames Ida Owens, Ruth Maple, Mamie McClellan, Olive Calvin, Faye Madison, Louise Goppert, Maude McGillvary, Linnie Lange, Helen James, Lela Lewis, Nan Wilkie, Edna Shaff, Blanch Hanley, Verne Randolph, Beese Ashbaugh, Ernest Filler, Jennie Ludwig, Harry Brown, M. Hazel and Jeans Davison and Miss Mayme Graubner.

Miss Mary Higgins was hostess to a masquerade Hallowe'en party held Thursday night in the home of her parents, Mr. and Mrs. James Higgins, Washington street. Juvenile games were played. Lunch was served to Betty and Dorothy Jean Mundy, Eva and George Reader, Geraldine and Rosemary Higgins, Eileen and Rosemary McLaughlin, Martha Temple, Mary Catherine Hanley, Ruth, Theda and Rhoda Laudlam and Jean Louise McNichol. A prize in the guessing contest was awarded Betty Mundy.

Homer Illig, employed in Cleveland, spent a few days with his parents, Mr. and Mrs. Bruno Illig.

Mrs. Nettie Howell and son Lawence have concluded a visit with relatives in Millwood, W. Va.

LAKE COUNTIES ORGANIZE

SANDUSKY, O., Oct. 28.—Seeking to protect Lake Erie shores from erosion, representatives from seven counties along the lake front from Toledo to Cleveland organized the Lake Erie Shore and Beach Preservation association. John D. Rhodes of Toledo was elected president. Counties represented are Cuyahoga, Erie, Lorain, Lucas, Ottawa, Lake and Ashtabula.

HAIRDRESSERS CODE

COLUMBUS, Oct. 28.—The first code formulated under the Ohio recovery act has been submitted for approval by Edward T. Carney, of Cleveland, author of the act. The code is in behalf of the Ohio Hairdressers association, which includes 6,000 shops.

HEIGH-HO!

One of the charming cuties who help make "Too Much Harmony," the new Bing Crosby picture at the Columbia theater such a sensation.—Here she is all dressed up (in her hat and gloves)—and tooting her own horn.

COLUMBIA THEATER OFFERS PARAMOUNT MUSICAL VEHICLE

"Too Much Harmony," With Bing Crosby, Opens Here.

"Too Much Harmony," Paramount's lavish musical production, currently playing at the Columbia theater, has an imposing cast including Bing Crosby, Jack Oakie, Skeets Gallagher, Judith Allen, Harry Green, Lilyan Tashman and Ned Sparks.

The story revolves around the activities of a group of show people, and the plot follows them off stage and backstage, in their homes and in their dressing rooms, revealing all of the glamour in the lives of those folks whose job it is to make people laugh and cry.

Bing Crosby, cast as a well-known musical comedy star, is engaged to Lilyan Tashman, a money-grabbing piece of blond tinsel. While on a trip, he hears Judith Allen singing in her small-time vaudeville act, which includes a pair of alleged comedians, Jack Oakie and Skeets Gallagher.

He falls in love with her, brings the entire team to Broadway to appear in his show, and discovers, much to his chagrin, that Judith is virtually engaged to Oakie. He attempts to conceal his love, but it is futile, and he incurs the wrath of both Lilyan and Jack.

At this point, there is too little harmony, with lovelorn Judith refusing to sing, Oakie refusing to improve his act, Lilyan refusing to give up her man. However, a series of novel sequences solves the romantic jig-saw, and all hands are happy during the grand finale of the show on opening night.

Eight brand new hit tunes were especially written for the film. Several are vocalized by Crosby, one by Judith Allen, and two are production numbers. Dances were devised and staged by LeRoy Prinz. Edward Sutherland directed.—R. S. E.

Current Play Bills

CERAMIC

Connie's "Hot Chocolates of 1933," a fast-stepping and uproariously funny revue which ran for an entire season on Broadway, begins a three-day engagement at the Ceramic theater on Sunday.

On the Ceramic screen will be "The Fennel Murder Case," a Warner Brothers picture, that brings William Powell back as Philo Vance, the famous detective Character created by S. S. Van Dine. The action is swift moving, starting with the murder of a prize Scottie and involving the slaying of two men and the attempted killing of a third.

There is more of romance in the underlying theme than the usual detective story. Playing in support of Powell are Mary Astor as his leading lady, Eugene Pallette as Sergeant Heath, Ralph Morgan, Helen Vinson, Jack La Rue, Paul Cavanaugh and Arthur Hohl.

Recommended to diversion seekers by Walter Winchell, famous columnist, as "a swelegant revue," "Hot Chocolates" boasts a stellar cast of Harlem entertainers seldom seen across the footlights in a single production. The large company includes, among others, LeRoy Smith and his orchestra, "Peg Leg" Bates, Baby Cox, Avis Andrews, Radcliff and Rogers, Lucky Seven trio, the Gobs and the "Hot Chocolates" dancing ensemble.

LeRoy Smith and his orchestra have become famous throughout the country for their original rhythms. A popular favorite at Connie's Inn, in Harlem, they have been favorites of Park avenue society as well.

"Peg Leg" Bates is one of the few rare performers in the theater. Rated one of the great dancers of the times, he has achieved fame in spite of a handicap that would have disheartened the most intrepid individual. He lost one of his legs in a railroad accident and yet dances with such zest and speed that in a recent dancing contest he was awarded first prize! Baby Cox was recently seen with Willie and Eugene Howard in "Ballyhoo," a Caucasian revue on Broadway. Avis Andrews won fame for her singing in "Raphsody in Black." Radcliff, formerly of Radcliff and Harris, inimitable funnymen, has teamed with Rogers another comic, to bring bits of hilarious nonsense to the new "Hot Chocolates."

Two outstanding features of the revue are connie's Sepia chorus of gorgeous dusky maidens and LeRoy Smith's orchestra. Both chorus giris and band blend in a symphony of rythms.

Andy Razof and Fatz Waller wrote the book, lyrics and music of the show, and Teddy Blackman staged the musical numbers.

AMERICAN

"King of Jazz" opens at the American theater on Sunday.

Moving pictures have always been regarded as a necessity by the powers that be. During the war, their province in maintaining morale back home was essential. During these times, comedy has been the predominating note, but it is really the times which are bringing back musicals to the place they once occupied. Sophisticated pictures seem to be all right during prosperity, but now people desire to amuse themselves with merry and melodious fare. "King of Jazz" is mighty timely.

As soon as Carl Laemmle was convinced of this trend, he took steps to revive, re-edit and re-print the famous "King of Jazz," starring Paul Whiteman and directed by John Murray Anderson. Its place in the hearts of music lovers has never been taken by any other picture, and its return will be welcomed by every moving picture lover in this city.

Many of its singers and dancers and performers who were not stars at the time "King of Jazz" was first produced, reached stardom because of their work. These lucky players include Jeanie Lang, Bing Crosby, Nell O'Day and Jack Fulton.

STATE

The football gridiron is the scene of much of the action of "Saturday's Millions," Universal's stirring football drama which opens Sunday at the State theater, with Robert Young, Leila Hyams, Johnny Mack Brown, Andy Devine, Mary Carlisle and Lucille Lund in featured roles.

It is here that the audience is treated to what is said to be the most thrilling football game ever brought to the screen, with Young, star player of Western university, leading the team—to failure. Grandstands packed with thousands of frenzied spectators, and the dressing rooms of the players, add color and drama to this exciting sequence. The production was arranged by Christy Walsh, noted sports authority.

There are other scenes in the home of a millionaire—a setting, by the way, which is said to be one of surpassing richness, with spacious rooms and luxurious furnishings. Here, in the home of his sweetheart's father, Young spends the night preceding the Big Game, and takes part in a disastrous quarrel with the girl in the case.

A series of especially interesting scenes is made aboard a moving train crowded with old grads returning to their Alma Mater to attend the most important gridiron battle of the season.

"Saturday's Millions" was directed by Edward Sedgwick from a Saturday Evening Post story by Lucian Cary, and is said to set a new high-water mark in football pictures.

BOYS SING AT ST. STEPHEN'S

Special Music to Feature Sunday Services.

A special musical program with Masters Alex Greaves and Robert Watkins as soloists in the anthem, "Hark, Hark, My Soul," will feature the Sunday morning service in St. Stephen's Episcopal church.

The Celeste choir of 50 voices will furnish music for the church school at 9:30 a. m. At 11 a. m. will be the morning prayer and sermon, with "Hark, Hark, My Soul," as the offertory anthem. The evening service will be at 7:30. Activities for next week are as follows:

Monday 4 p. m., boy sopranos and altos; 7 p. m., Knights of St. Stephen's; 7:45 p. m., recreational period

Wednesday, 2 p. m., choir mothers' guild; 4 p. m., Celeste choir rehearsal; 5 p. m., recreational settlement; 8 p. m., St. Stephen's Players Guild.

Thursday, 4 p. m., recreational period; 7 p. m., sopranos and altos; 7:45 p. m., full choir rehearsal.

Friday, 7:45 p. m., recreational period for boys and swim at Y. M. C. A.

Saturday, 9:30 a. m., girls' recreation; 11 a. m. boys' recreation.

BUSINESS MEN GIVE PLAY

WESTERVILLE, O., Oct. 28.—"Ten Nights in a Bar Room" was presented before a capacity house last night in this, the home of the W. C. T. U. Students of Otterbein college and Westerville business men gave the play, which may be taken to other cities.

$400,000 FOR ROADS

COLUMBUS, Oct. 28.—The state highway department awarded contracts involving the expenditure of $400,000 of federal recovery funds. The contracts, which stipulate the labor must be obtained from the federal re-employment agencies, must be approved by the U. S. bureau of public works.

A project in Lorain county estimated to cost $9,039 drew no bids. It is for a 30-foot highway, .191 of a mile long, on state route 2.

Hallowe'en Frolic
Monday Evening, October 30, 1933
HIGH SCHOOL GYMNASIUM
SPONSORED by EAST LIVERPOOL BAND MOTHERS
Proceeds To Be used To Purchase Instruments for The
HIGH SCHOOL BAND
DANCING 8:30 - - - 11:30
ADMISSION 25 CENTS. EVERYBODY INVITED.

To get the traveling man back on the road and help speed prosperity, we have reduced room rates. Nearly half of the 1600 rooms, all with bath, are now $3 and $3.50.

HOTEL WILLIAM PENN PITTSBURGH

SIXTH CROSS EYE CLINIC

Tomorrow, Sunday, Oct. 29th, I will hold my Sixth Cross Eye Clinic. These Clinics are in connection with the Cross Eye Clinic of Cleveland, Ohio. A Specialist will be with me. All who are interested in this service are urged to attend this Clinic examination and consultation free.

DR. J. P. EBERT. O. D.
206 East Fifth St. Phone 1068

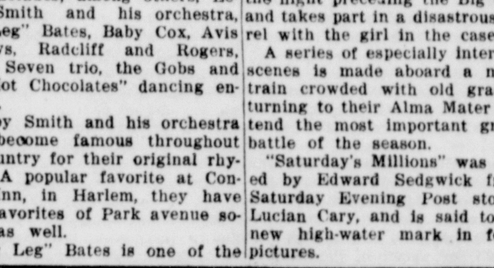

WE MOVE YOU . . . RIGHT

If you want your furniture and personal property moved carefully, quickly and without worry to you, call MILLIRON'S . . . Every load is insured and every man is an expert.

"We Have the Equipment — And the Men"

PHONES 1045 1046

P. MILLIRON
"SERVICE"
EAST LIVERPOOL, OHIO.

We're Doing Our Part to Help You Save at

CROOK'S

27 Livingroom Suites

A Savings of $10.00 to $25.00

Choice of 2 or 4 piece Suites in a variety of new coverings. Guaranteed Springs — Good looking and Durable.

Prices Lowered For This Sale

$59.75 $79.75 $99.75

and a few up to $159.00.
CONVENIENT CREDIT TERMS

PURE PASTEURIZED MILK

Perfectly Pasteurized

MILK

FIRST the most perfect quality of milk is selected — then it is pasteurized in the most modern equipment. Thus you may be certain that the milk you use from this dairy is of the very highest grade. It is healthful, pure, wholesome — a food value impossible to duplicate for the same cost.

Place Your Order Now For Daily Delivery

Golden Star Dairy

PHONE 3200. EAST LIVERPOOL, OHIO.

EAST LIVERPOOL REVIEW

A BRUSH-MOORE NEWSPAPER
Established in 1876

Published by The East Liverpool Publishing Company, 408 Washington street, East Liverpool, Ohio. Entered at the Post-office at East Liverpool, Ohio, as cond class matter under act of March 3, 1879.

Member American Newspaper Publishers' Association. Member Audit Bureau of Circulations.

MEMBER OF THE ASSOCIATED PRESS
The Associated Press is exclusively entitled to the use for republication of all news dispatches credited to it or not otherwise credited in this paper and also the local news published herein. All rights of republication of special dispatches herein also reserved.

SPECIAL REPRESENTATIVE. The John W. Cullen Company, New York office, 501 Fifth Ave.; Chicago office 8 South Michigan Ave.; Detroit office, General Motors Building.

PRIVATE TELEPHONE EXCHANGE, all departments. Main 45 between the hours of 7:30 A. M. and 5 P. M. After 5 P. M., on Sunday and Holidays, Circulation department, 44; Advertising department, 45; Composing room, 46; Editorial department 47.

SUBSCRIPTION RATES
BY CARRIER, per week 12 cents. BY MAIL, suburban zone, one year $3.00; six months $1.50; four months, $1.00; one month, 25 cents. OUTSIDE ZONES, one year, $5.00; six months, $2.75; three months, $1.50; one month, 60 cents.

Out of the Shadows

Maxim Litvinoff's carefully guarded departure from Russia is an auspicious opening in the development of a new character for American newspaper readers. For years they have been accustomed to Litvinoff's name and an occasional picture in connection with diplomatic negotiations abroad, but he was working and moving in the shadows of distance. There is every reason to believe that he will be given all the attention when he arrives in America that other foreign statesmen have merited on journeys to Washington.

Advance information indicates that he is in the best tradition of modern heroes of statecraft. Although bearing heavy responsibilities, his personal life is conducted along lines of spartan simplicity. Among many distinguished visitors who have been "good copy" for the press, he should be a standout. Strangely enough, although he is a comparative stranger to those who will be wanting to read about him, it will be himself rather than his government which will constitute a basis of interest

He is, so to speak, a charter member of Russia's new social order, which has become one of the oldest governments in Europe. In spite of his long affiliation with the principle of communism and the soviet structure, he is not lopsided in his viewpoint, however. It is said that his value to Russia consists largely of his experiences as a London shopkeeper during a period when it was not discreet for him to remain at home. No one could be less like the conception of a Russian leader that still is held in some parts of the United States than Commissar Litvinoff. His welcome, both for the mission he will serve and his own attributes as a distinguished gentleman, is prepared in advance of his arrival.

Getting Up Steam

As was expected, the Nazi scare in the United States is coming along rapidly. After getting off to a moderate beginning it is picking up converts at a good rate and persuading more thousands every day that an investigation is needed.

Fortunately, it will be possible to discover enough evidence of Nazi influence inside the borders to keep the thing from blowing up on its sponsors. No one questions the presence of many Germans in the United States willing to whoop things up for Adolph Hitler.

Similarly, there are thousands of Englishmen in the United States who bare their heads in honor of King George, hundreds of thousands of italians whose eyes are lifted to Benito Mussolini and uucounted others who revere some name familiar in the roster of contemporary politicians.

Ten years ago a red scare reached unusual proportions because it actually was part of the Communist program to achieve world-wide revolution. Even with that novel motivation, however, the red scare eventually collapsed under its own weight. As far as anyone knows, the Nazis are not interested in converting the world to their way of thinking.

If they were—if they had agents in this country to agitate nefariously and overthrow revered institutions—probably the toughest obstacle officials could place in front of them would be failure to get excited. If it were possible to search them out and invite them to carry on their work openly, they would be laughed out of countenance in a week.

But that is not the way of officialdom. Far better it is to rise up stoutly in defense of the common peepul, their defender to the last drop of precious blood and the last cross mark on the last sacred ballot. So for better or worse, the country is going to be defended against Adolf Hitler's foreign agents. The burning of the fiery crosses can be expected to start almost any time now.

Part of the Fear

Fear of inflation does not give way easily before the comforting protests of inflationists. They may describe the groundlessness of apprehension over the schemes they propose until their listeners have been lulled to sleep without making the slightest progress.

They confess in one of their own favorite phrases the reason for this stubborn resistance that balks their efforts to save the country. The phrase is "controlled inflation." By using it so often they imply plainly that uncontrolled inflation would be a terrible thing.

Unfortunately, it is the uncontrollableness of inflation that is dreaded, not inflation itself. Breath spent in describing the benefits of the process within certain limits is wasted. People want to know how the process is stopped when limits are approached and who will stop it. Lacking a satisfactory answer, they refuse to indorse the operation.

The problem was stated clearly a few days ago by Edwin Walter Kemmerer, authority on money and practical physician for the money ills of many governments. "The great danger is that a highly managed currency will flounder on the rocks of politics," he said. "Prices, wages and debts are effected with such tremendous class interests that when once a currenby has broken away from its customary metallic basis the danger is that its control will cease to be rational or scientific, despite the good intentions of the administrative authorities, and will become a football of politics."

Events have placed the responsibility for presenting mismanagement of managed currency in the hands of the Democratic party in congress and the hands of President Roosevelt in the White House. In the past, the party has been more famed for monetary heresy than good judgment. What it will do in the present remains to be seen. Upon its ability to maintain a reasonable condition of confidence depends directly the party's fate and much of the future of the United States.

Good Show, Poor Government

The whetted taste of what was anticipated as one of the hottest municipal political campaign shows of modern times gets duller and duller as the three candidates for mayor of New York City lather themselves and each other in their furious performances for voters. It becomes more painfully apparent with each new climax in their action that they are dramatizing a fatal weakness in the system of representative government.

Presumably because they do not credit voters with either ability or desire to think, they are restricting their appeals largely to that type of emotional appeal commonly known as mud-sling. In this they are no different from candidates in hundreds of other municipal campaigns, past and present, but the caliber of their oratory and the excellence of their strategy qualify them as outstanding performers.

In the background—far in the background—of their appeals can be found the real issue of the campaign, which is machine control of the city's government. Perhaps in spite of the red herrings which are being dragged back and forth before the noses of voters, a sense of direction will be maintained. Nevertheless, it is the red herrings which occupy the bulk of attention in the performance. No attempt is being made to appeal primarily on a basis of reason.

Theories as to the effect that prejudice has on elections may differ, but there is good reason to believe that as many men have been defeated because they inadvertently insulted a racial group or were identified with a certain religion as have been defeated because their fundamental thinking on concrete problems of political policy wasn't straight. After all, politicians know better how to appeal to voters than idealists among the voters.

New York City is providing first-rate entertainment for those who aren't affected directly by the outcome of its election. It is also furnishing the national prize farce of the tragic idiocy of municipal politics in the United States—idiocy which grants more time to mud-slinging than real problems of government.

Not Driblets, but Millions

Many years hence when historians scrutinize the records of these times to reconstruct the trend of the Roosevelt recovery program they will be attracted, perhaps, by the colorful phrase "not in driblets, but in millions." It describes the intention of the administration to check farm revolt by advancing crop loans whose effect will be to peg the prices of certain farm commodities.

In what connection historians will use such a phrase is a guess which many Americans hesitate to make. Will the policy of pumping money into the pockets of farmers prove effective, or will it be regarded in retrospect as a contributory factor in a great failure? It is fairly representative of the general political policy of the times.

Perhaps the probable attitude of farmers can shed light on the outcome. At present they are dissatisfied with operation of a plan which has increased the prices of things they buy without increasing their incomes in proportion. It is program credit, in the hope that they will be pacified and use the money to increase purchasing power.

But can any group whose situation becomes so bad that it is made dependent be satisfied by distribution of public wealth? It would be presumptive to advance an unequivocal answer, because nothing is impossible. Still, it would be difficult to find a majority believing firmly in the certainty that farmers will cease their demands for aid when they have had their proper share. Who determines the proportion of a proper share?

Farm relief is today and always has been an economic problem whose solution is intrusted to politicians. As long as they are in charge of it, there will be wholesale distribution of public money, probably with the same results in 1933 and 1934 as obtained in previous years when the net effect of spending millions for farm relief was stimulation of a demand for more millions and more assistance.

Arthur Brisbane

Today's News Review

Up Goes Gold

Gold went up 22 cents an ounce Friday. Ladies and gentlemen that put their money in gold, let it lie, without interest, and then had it taken away by the United States government, will quote lines that Whittier borrowed from Dante and Dante borrowed from someone else:

"For of all sad words of tongue or pen,
The saddest are these: 'It might have been.'"

Those that know nothing about money, which means about 123,000,000 in the United States, find it amusing to see the United States go off the gold basis, and then enter into a competition with England bidding for gold, which had previously been called an unnecessary feature of our money system.

There are two world prices for gold, one in London, in shillings and pence, one here, in dollars. Nobody knows quite what the pound or dollar is worth, so the values in gold don't mean much. The real value of gold is based on the franc, still on a gold basis.

So the little French franc, originally worth more than nineteen cents, then cut down to less than four cents, is now the world's standard of value. The president of France, if he knew American slang, might say to the President of the United States:

"Laugh that off."

* * * *

Remarkable Hens

More interesting than gold to millions of Americans is a white leghorn owned by H. H. Ruttledge, of Sardis, British Columbid. Yesterday she laid her 352 egg in 359 days, and is expected to break the world's record of 357 eggs in 365 days.

We think it wonderful when one of our own kind produces a "marvelous boy baby weighing nine pounds."

In sixty days that leghorn hen produces eggs weighing more than she does.

* * * *

McAdoo Sees Russia

Senator McAdoo, of California, back from Russia, "could not help but see evidence of progress in the construction of huge apartment houses, streets, sewers and transit facilities."

He admires President Roosevelt's wisdom in moving toward recognition of Russia, and was impressed by the absene of "unemployment" in Moscow.

They make people work over there whether they want to or not. Here they can't get work even when they want it.

* * * *

Swimming Under Water

Burma is proud of her champion swimmer, Prafulla Kumar Ghose, who swam 79 hours and 24 minutes without stopping, in the royal lake at Rangoon.

Hawaii claims the record, with Charles Zimmy, "legless" swimmer, who swam 100 hours in a Honolulu pool.

Wall street says:

"That is making a fuss about nothing. Thousands of us down here have been 'under water, for the last four years without coming up."

They have, and so have their bankers.

(Copyright, 1933, King Features Synd., Inc.)

O. O. McIntyre

New York Day By Day

NEW YORK, Oct. 28—I dined with friends in a pretentious speakeasy the other evening. It had the mirrory glint and overstuffed splendor of a hall in Versailles. A muted orchestra murmured Viennese waltzes in mild overtone and a chanteuse warbled feathery lyrics.

Waiters glided noiselessly under the watchful eye of one of those aristocratic obesiant maitres d'hotel. Racked in deep-cushioned divans against the wall like so many characters in a play, were headline figures of Broadway—Arch Selwyn, Tommy Manville, Ed Sullivan, Sanchez, the Cuban sugar millionaire and so on.

But what interested me chiefly was the flourish of spirits bubbling about the circular bar. A fleet of collegiate bar-tenders, one with hair en brosse a ringer for Skeets Gallagher, juggled their glasses and bottles with the deftness of Serge Flash of the variety halls.

Every drink of the old Hoffman House was being turned out. Stout-bottomed whiskey tumblers lightly rinsed with absinthe, based with bourbon and frescoed with fruits and a twist of lemon peel, were as cunningly devised as in what anti-quarians are pleased to twitter were "the good old days."

* * * *

One bon vivant with a Morris Guest tie who even ordered that poetical Hungarian libation, Hosszu Lepes, two-thirds the waters of Contrexeville and one-third Moselle, was not denied. A fat and malicious damozel, confessing to downing her fourth silvery Ramos fizz, switched to a more potent stinger while chiding a simple-Simon-looking sister for sticking to innocuous and pallid ginger ale.

* * * *

Rimming the bar on spindly, high, short-backed chairs were human symbols of the aviary—the moulting sparrows, birds of paradise, the peacock and others of gay plumage as well, of course, at the carrion birds, Twigging in the background the singing-for-supper boys and sundry specimens of the oily gigolo gentry.

I was especially intrigued—that term has gone out but I like it—with a pert jinkee who drafted me into conversation. "I'm a little drunkee from drinkee!" she blurred. Her frilly blouse had lost its flounce and her chit of a toque more askew than the mode requires. An overlord of the establishment had given her bartender the eye. She was to have no more. "How about a sip of yours?" she inquired. I edged it over. "Danbury Fair stuff" she exclaimed with a wry smack at my lemonade. Then in mocking jeer: "Go on deacon! Tell me about the pitfalls of our wicked city!" I felt helpless. And rather abused.

* * * *

Frank Sullivan came in—unconsciously to my rescue. I had a chance to haloo across the pyramid of bottles centering the bar. One of those "hello, how are you" exchanges that might divert my tormentor. "Who's your friend?" she asked. I explained he was a celebrated up-to-the-minute humorist. So she yelled: "Hey you! Bright-sally-me—and make it timely. I love puns." Sullivan, wiser than I, retreated.

* * * *

George Jessel was next to swivel on the horizon. I am fascinated by Jessel's walk, the fast stride of a colt tortuously halted. The lady of the Approaching Hiccups observed: "It wouldn't surprise me to see Fisco wiggle out of the woodwork. Hey, Mr. Ouslay, you in the cute white coat. How about another snort? Virgie is now as sober as Judge Seabury. And Count Sour Puss here is twitching to buy wine." I could stand no more, waved to an imaginary friend and skipped the gutter.

(Copyright, 1933, McNaught Syndicate, Inc.)

SCOTT'S SCRAPBOOK *By R. J. Scott*

-:- *Behind The News In* -:-

Washington And Wall Street

BY GEORGE DURNO

WASHINGTON, Oct. 28.—Certain lads dealing in "hot oil" may have been cheered by the fact that no outstanding NRA code chiselers have been brought to book despite the President's enforcing regulation.

They won't be feeling so chipper in a week or so. Secretary of Interior Ickes, in charge of regulating oil prices and production, is out to step hard on somebody's neck. The oil administrator isn't bothering about the small fry. In fact he even made exceptions in his regulations to give some of them lee way.

Bue he is after the big fellows with a net.

* * *

Horrible Example

For some days special agents of the Interior department have been busy in Texas and other spots in the West gathering evidence. Their orders were to hook a big fish or none at all.

Reports back to Washington indicate the agents have made a tidy show. The evidence is now being sifted to find out which is the most airtight. As soon as that job is completed Ickes plans to give the oil industry a horrible example.

Fenalty for violation of Ickes' regulations runs up to $1,000 fine or six months in the bastile.

* * *

Pigs

Secretary of Agriculture Wallace's scheme of buying up pigs to keep the big bad wolf away from the farmers hasn't panned out just the way he hoped.

What Wallace was shooting at was the acquisition of a lot of sows. His idea was to apply birth control ideas to the hog industry with a vengeance and cut down the surplus.

When the secretary's call went out for pigs he got pigs all right—but they were mostly gents.

* * *

From all points of the compass came little pigs—or undernourished specimens that probably were covered only with football makin's.

The farmer of the corn belt knows his pigs. He and his father and his father's father have long looked on pigs as the mortgage lifters. If the government wanted to buy pigs for more than the current market price that was okay with him.

But he didn't let go of the mamma sow. Not by a jugful. She's still grunting contentedly out in the pen anticipating another of Mr. Winchell's blessed events.

* * *

Emerges

Madame Secretary of Labor Perkins has another problem on her shoulders.

"What to do with all the White Russians who are illegally in this country once we recognize the Soviets?"

There are literally thousands of such in the U. S. A. without benefit of passport. They'd have been deported long ago but you can't deport anybody to a country you don't recognize.

* * *

Included in this large group are many officers of the czar's old army. Some of them have found the going so tough they've taken up jobs as doormen or gone to work bathing dishes.

Also there are the princes, dukes, counts, etc., who have been flitting lightly from the marriage of one wealthy American woman to another. A lot of them came in by the back door (and probably grew their titles after entry).

They're political refugees now. Once we shake hands with President Kalin they're eligible for a nice trip back to the U. S. S. R.—where they probably would be thrown to the Siberian wolves.

* * *

That is if Madame Secretary so decides. She has the complete Russian file on her desk.

The first to call attention to the fact all these cases would have to be reviewed after recognition were Robert Carl White, former assistant secretary of labor, and his new law partner. They sent a mimeographed statement to that effect around to all the newspaper men.

A correspondent for a Russian service indignantly implied Mr. White was trying to drum up a little business for his law firm.

* * *

Credits

Representatives of the Committee for the Nation, the Farmers' union and other arch-inflationists had a meeting in the office of Senator Thomas of Oklahoma this week. Thomas is their mouth piece.

One of the proposals put forward by spokesmen for the Farmers' Union was nationalization of all credit facilities.

It was argued that the government already is in the banking business up to its neck so why not get wet all over?

* * *

The farm agents pointed to the multitudinous R. F. C. operations, the extension of various kinds of crop loans and the government's invasion of rural and urban mortgage fields.

Bearing in mind the pressing burden of debt that hangs over the farming regions they would like to see Uncle Sam set up paying and receiving windows and a loan department and frankly call it a bank.

Favorable rates of interest would be a prime consideration together with liberal credit.

* * *

Certain officials of the R. F. C. are speculating privately on how long it will be before the government goes into the investment banking business.

In other words they are wondering if the public treasury is on the verge of underwriting capital expansion wherever the vested powers deem it advisable. This of course would be on long terms.

The short team financing is already very much of an actuality.

* * *

Notes

Inquiries at the White House as to when new District of Columbia commissioners (who jointly act as mayor or governor) will be appointed have become so monotonous most of the out-of-town reporters laugh when they are put . . . One local reporter tried to dodge the derision of his colleagues by asking the question of President Roosevelt in French . . . He got an answer in kind but the final word was in Spanish—"Manana,"—"tomorrow" . . . When the Soviets' first ambassador comes to Washington he will find a sumptuous embassy awaiting him—relic of the days when Czar Nicholas reigned . . . Diplomatic corps men—and women—are wondering what became of its most excellent wine cellar.

* * *

BY JAMES McMULLIN

NEW YORK, Oct. 28. — Local bankers say the government has its tongue in its cheek when it says it isn't interested in running the banks.

There are some nifty jokers in the law authorizing the R.F.C. to purchase preferred stock. Any bank accepting the offer gives the government the right to limit fees and salaries and even to replace officers or directors unsatisfactory in its judgment. And all banks are supposed to accept the offer. Moreover the Comptroller of the Currency can refuse at discretion to permit the banks to get out of hock to the government (and therefore out of control). "If that isn't control it's a damn good imitation."

The government may not exercise its privileges but what a hidden wallop it packs! The New York banks are exempted from these provisions by special agreement but the principle of the thing has raised a local bumper crop of shudders.

* * *

Dividends

Another form of bank supervision—apart from preferred stock—is a definite policy of limiting dividends. Hereafter reserves will get first call on profits and no back talk allowed. This may hurt stockholders' feeling but it should help solvency no end.

* * *

Credit

The New York banks have jacked up their loans on other than security collateral by $136,000,000 in the past three weeks. There's nothing phony about the gain—very little of it went into Federal funds or bankers' acceptances. The rest is straight commercial credit.

The banks do fondly hope that Washington is pleased.

* * *

Financing

Government plans are shaping to take over corporate financing if Wall Street declines to function under the Securities Act. In their present stage they involve a superbank setup outside the inevitable R.F.C. Henry Bruere is likely to have the problem dumped in his lap in the near future.

The point is that industry's demands for refunding capital must be met as they develop in the next year—or else. This way out will enable the government to take care of industry without giving in to Wall Street.

* * *

Planning

Industrial planning is creeping up on us by degrees. New York approves that General Johnson will not allow new cotton mills to open or old ones to expand production capacity without special permission.

This is one more step on the road to the Cartel system in industry—which even conservatives now admit looks inevitable.

* * *

Works

That $2,000,000,000 allocated to public works sounds better than it is. A large proportion of the contracts involved have not been awarded yet. Local experts insist that not more than half the allotted amount can be spent in the next twelve months.

Sponsors of one public works project claim that no snail ever moved like PWA. They say they could put 80,000 men to work within a few weeks and keep them busy for more than a year. "Our plan was presented six weeks ago and the only answer we got out of the public works crowd is advice to scale down because it's too big. Is that a way to act when you're supposed to be speeding up employment?"

New housing projects—as apart from slum clearance—have mostly been shelved because they might enrich private capital and start stories of favoritism. But New York authorities say they represent the best prospect of creating a lot of jobs in a hurry. Slum clearance takes months to swing into action after approval because of negotiations for condemning or buying land. With new housing the land problem is solved in advance. Neither Ickes nor his aids are willing to let down the bars because of anxiety to keep black sheep out of the herd. No post-war scandals wanted.

* * *

Discretion

One of the things that caused Pecora to issue wholesale subpoenas for members of the New York Stock Exchange was the matter of discretionary accounts. Although he gave no inkling that he had that angle in mind the Exchange authorities sensed an attack on this most vulnerable point. Hence the blank refusal.

If Pecora should air the abuses of discretionary powers on customers' accounts—which will be extremely difficult to prove—more than one respectable exchange member would be in risk of expulsion. Shorn lambs will lend a willing hand in bringing out the full story.

* * *

Pressure

Despite disclosures high pressure salesmen have not vanished from the scene. Dignified institutions whose "conservative" issues went sour are once more sending out well mannered young men to convince investors who have a few bonds left that they ought to make a switch. The "house" makes a quarter of a point each way and the persuader gets his commission.

Copyright McClure Newspaper Syndicate.

The Sunlit Road

"As dew to the blooms, and bud to the bee, as scent to the rose, are these memories to me."

By TOM T. JONES

There passed away recently at his late home in Pienta, Cal., Rev. William Melvin Bell, D. D. LL.D., long a bishop in the United Brethren church. It was Bishop Bell who officiated at the ordination of Rev. W. R. McKinney of Riverview avenue, this city, when the latter was made a minister of the denomination at Martinsburg, W. Va., in 1916. At the time the late Dr. A. S. Hammick was superintendent of the district in which the conference of the church was then held.

Rev. McKinney was born in Auburn, Pa., but for a time was a member of the West Virginia conference of his church. Bishop Bell, he recalled, when he learned of his demise, was often declared by the late William Jennings Bryan to be the greatest orator in America. The former secretary of state and several times presidential candidate appeared several years ago in a meeting which Bishop Bell was holding in Harrisburg, Pa., where Rev. McKinney heard both of them.

Bishop Bell was one of several Indiana men who rose to the same high position in the denomination to which he belonged. He was the son of Isaac H., and Nancy Ihrig Bell of Whitey, Ind.. He was born in 1860 and was thus 73 years of age when he succumbed in California where he had lived in his final years. He graduated from the Roanoke Classical seminary in 1879. He was ordained into the ministry in 1882 when he was 22 years of age.

He held pastorates at La Grange, Lafayette, Ligonier and Elkhart, Ind., for 12 years. Then he became president of the Indiana Sunday School association. He was subsequently transferred to the general secretaryship of the Home and Foreign Missionary societies of his church from which place he was elevated to the office of bishop in 1905. He was then 45. He resided over the Eastern district which included the Atlantic and Gulf states. He retired in 1929.

He was the author of "The Love of God," "The Social Message of Our Lord." "Torches Aloft" and "Biography of Bishop Nicholas Castle." The latter was also Indiana born, he having seen the light of day initially in Bristol, Ind., on October 4, 1837.

* * *

About Bishop Wright

Bishop Castle entered the United Brethren ministry at the age of 20. Educated in frontier school houses and by private effort he became a traveling pastor and presiding elder in Indiana and Michigan. He was elected bishop at 40 in 1877. He also was an author. Some of his books were, "The Witness of the Holy Spirit," "Fifty Years in the Ministry" and "The Exalted Life." He also passed through various board positions of the church.

Another of the famed bishops of the United Brethren church who came from the state of Indiana was Rev. Milton Wright who was born in Rush county, Ind., Nov. 17, 1828, nine years before the birth of Bishop Castle. He married Susan Catherine Koerner of Union county, Ind. Bishop and Mrs. Wright became the parents of Orville and Wilbur Wright of Dayton, Ohio, who pioneered developments in aircraft and went far in making possible present-day flying throughout the world.

After initial pastorates in Indianapolis, and Anderson, Ind., Rev. Milton Wright went to Oregon for a time as a missionary. There he headed an educational institution and also preached. He returned to Indiana in 1859. He became a presiding elder and in time the editor of the denomination's leading publication, "The Religious Telescope." He also became a bishop in 1877. He was then 49. He was for a time a member of the Liberty party in the United States, but later allied himself with the newly formed Republican party.

It was Bishop Wright who withdrew with a section of delegates at one of the conferences of the church when he and they failed to agree to viewpoints regarding certain beliefs of the church at the moment. Thereafter, and for several years, this denomination was a divided one. It was composed of so-called "Liberals" and "Radicals."

It was in 1789 that the denomination that came to be known as the United Brethren in Christ took definite form following preaching by Revs. Phillip Otterbien, a minister of the German Reformed church in Pennsylvania and Martin Boehm, a Mennonite preacher.

* * *

First Conference in 1800

Their preaching resulted in many conversions. As these increased laymen were licensed to preach. The first conference of those thus allied together was held in Baltimore in 1789, the initial year of the administration of George Washington, the country's first president. The denomination accordingly is as old as is the United States under its constitutional form of government.

The first annual conference of the United Brethren church was held in Frederick, Md., in 1800, the town in which Barbara Freitche was later to wave, declaredly, the Stars and Stripes in the face of the troops of Stonewall Jackson, from which also came the author of the "Star Spangled Banner" and where Admiral Schley was born and reared.

The first general conference of the denomination was held in 1815, but its name was agreed to at Frederick, Md., in 1800 when the two ministers forming the denomination by their initial preaching were made bishops. Since 1889 women have been eligible to the ministry in the denomination. Slavery was prohibited to adherents of it in 1821. It was in 1889 that the cleavage which Bishop Wright led occurred. The denomination maintains a theological seminary and a large publishing house in Dayton.

MERIC STUDIOS HOLD EXHIBIT

East Liverpool Art Ware Shown at Library.

An interesting display of the products of the Meric Art Studios, formerly the West End pottery, makes up the 36th of a series of industrial exhibits in the Carnegie public library in East Fourth street and which are sponsored by the Chamber of Commerce.

The five cases composing the display, show samples of the ware made by the Meric studios, which rank as the largest art ware manufacturers in the East Liverpool district. Most of the studios' products are purchased by jewelry stores and florists and used greatly for interior decorating.

Burgess Cunning, president of the firm, points out however, that many unique uses are made of the ware. One of the swan g up of ware is used by many hostesses for serving salads at dinner, he revealed.

Most of the ware is faithful reproductions of historical pieces, including a Viennese vase, the first piece of ware known to man. Others include Japanese pillows and Moorish vases.

Cunning also revealed that ware with platinum effect had proven the best-seller for the local studios by a wide margin. The Meric ware is sold by all leading stores throughout the country.

The Meric Studios have been making ware only for about five years. It varies from the usual art studios in that 12 or 15 sculptors are employed to send in drawings, thus avoiding the main fault with art ware, that of having the same designs.

Upright kilns are used by the Meric studios because the various colors in the ware require different heats.

WEST VIRGINIA TEACHERS ELECT

Miss Elizabeth Goodall of Charleston Named President of Educators' Group at Wheeling.

Miss Elizabeth Goodall of Charleston, superintendent of the Kanawha county schools, was elected president of the West Virginia Teachers' association at the second day's session of the annual three-day meet at Wheeling Friday. She succeeds E. E. Church of Parkersburg.

R. B. Marston, assistant superintendent of the Monongalia county schools, was elected to the state executive committee, which was the only other office to be filled during the convention, which closes late today.

Schools of northern Hancock county are being represented by Principals N. F. Evarts of the Wells High school and Ernest John of the Fourth street school at Newell.

The delegates have adopted a resolution proposing a change in the state school law to provide for a seven-member state school board, one member retiring each year.

Other resolutions proposed state and federal aid for schools.

G. O. P. TREASURER

Associated Press photo

George F. Getz, wealthy Chicago sportsman, is the new treasurer of the republican national committee.

Columbiana

Miss Sylvia Smith is spending Friday, Saturday and Sunday in Cleveland.

Mr. and Mrs Roy A. Moyer of Germantown are visiting in the home of Rev. and Mrs. Stanley L. Fritz, Pittsburgh.

Mrs. D. C. McGaffick and daughter, Miss Grace Frye motored to Cleveland Friday where they will be week-end guests of Miss Mae Frye.

Mrs. Marie Streber is visiting her parents, Mr. and Mrs. Smith Walker, West Park avenue.

Mrs. I. F. Eatinger of Ravenna is visiting at the Ray Vaughn home, east of town.

Mrs. Isaac Esterly has returned home from Olmstead Falls where she had been visiting for the past two weeks.

Mrs. A. E. Stratton and daughter, Miss Charlotte were Youngstown shoppers, Thursday.

Mesdames James Orr, Edward Myers, and Ralph Hum were dinner guests Wednesday of Mrs. Ralph Lower.

Mr. and Mrs. Dow Newell and daughter, Patricia Ann of Kenton are guests of the Earl Newell family.

Mrs. Charles Winegord of Minerva, visited local relatives Thursday.

Misses Marion Thompson and Florence Hively were guests of Miss Elizabeth Starr at her home in Mantua Thursday night. She spent Friday and Saturday in Cleveland.

Odd Fellow members motored to Damascus Tuesday night where they were guests of the order at that place.

Pomona lodge will hold its regular meeting Tuesday night and all members are urged to attend. Cider and doughnuts will be served after the meeting.

Rev. G. S. Strausbaugh will spend Friday and Saturday in Akron attending a meeting of the board of the church of the Brethren.

WATER CONSUMPTION GAINS

CINCINNATI, Oct. 28.—In Cincinnati beer means revenue for the water wagon.

Officials of the municipally-owned water works said yesterday revenue has increased $3,000 a month since beer came back, all because breweries are new consumers.

East Palestine

The American Legion of East Palestine held its regular meeting at Legion hall Thursday night. A discussion was held on possible methods to raise money for the local band. The committee chosen is: Arthur Johnson, Joseph Figley, Robert H. Young and Edward Woods. Committee appointed to investigate the advisability of presenting a war picture to raise funds: Henry Ashbridge, Henry Chaplow and Mirl Reagle.

Following the business session, Norman Peters, chef d'gare of the county 40 and 8 organization, presented the American Legion Junior baseball team with a trophy as a reward in winning the Columbiana county junior baseball championship. The response was given by Woodward Dunlap, representing the baseball team. The following members of the junior team were present: William Mayhew, James Norton, Robert Patton, Frank Yurjavcic, Ernest Coff, Paul Flynn, William Morris, Robert Sheely, Verm Whitehead, Francis Gee and Woodward Dunlap. Lloyd Fullerton and Harold Manchester were absent. After the meeting a dinner was enjoyed.

Cabbage and turnips will be distributed by the city relief commission Monday.

City Councilmen Quay and Williams, Safety Director Van Fossen and Mayor Shasteen motored to Columbus Thursday to meet state officials concerning the condition of roads in the district.

Rev. and Mrs. Parker E. Rose of the United Presbyterian church, motored to Plain Grove, Pa., where Rev. Rose delivered a sermon Friday night.

The Young Women's Missionary society of the Presbyterian church will meet Monday at the home of Mrs. L. C. Chapin, associate hostess, Mrs. Emory Schultz. The leaders are Mrs. Adam Morris and Mrs. Dorothy McCommon.

A large crowd attended the union choir practice held in the Presbyterian church last Thursday. The choir is working on a cantata to be given during the Thanksgiving season.

The Women's Christian Temperance Union will meet Monday at 7:30 p. m. at the home of Mrs. E. D. Murch.

The Junior Gleaners class of the Lutheran church will hold a Hallowe'en party at the church Monday night at 8. George Simon's class has also been invited. A special guest will be Miss Jane Fitzpatrick of Youngstown.

Mrs. William Whitehouse of West Clark street, who was operated on a few weeks ago in the New Castle hospital, is improving.

Mrs. George Harding of Martin street remains ill.

The West division of the Fidelity class of the Presbyterian church sponsored a pumpkin pie and doughnut sale at the church Thursday.

During the illness of Margaret Owen, second grade teacher in East North avenue school, Miss Gertrude Ward has been substituting.

Miss Helen Deane returned Thursday from a two-day visit with her twin sister, Hazel, who is head of the laboratory department, Presbyterian hospital, Pittsburgh.

The Outlook class of the Lutheran church held a masquerade party at the home of Mildred Huck, Thursday night. Three guests were present, Mrs. Charles Boren, Mrs. E. Taylor and Mrs. H. L. Christman. Games and contests were part of the evening's entertainment, after which lunch was served.

Ramsay MacDonald's Address From London "On Air" Nov. 9

NBC-CBS to Broadcast Premier's Talk at Lord Mayor's Banquet.

The address of Premier J. Ramsay MacDonald of Great Britain, in which he is expected to discuss the government's policy for the ensuing year, is to be broadcast in this country from the Lord Mayor's banquet in London. It will be carried both by WJZ-NBC and WABC-CBS Nov. 9.

"I am supposed to be a comedian and should stick to it; I am not a business man, apparently." That in brief is one of the reasons Edward Wynn gave today as back of his decision to resign as president of the Amalgamated Broadcasting system, effective last Monday.

Try these tonight.:

WEAF-NBC—9, Jack Pearl; 10, B. A. Rolfe dance; 12, Carefree Carnival. WABC CBS—9, Elder Michaux congregation; 10:30, George Jessel; 12:30, Ted Fiorita orchestra. WJZ-NBC—7:30, Optimistic Mrs. Jones; 10, Freedom of the Press Celebration; 11, WLS Barn Dance.

Sunday is to bring:

WEAF-NBC—4:30 p. m., Sentinels Concert; 8, Etting and Durante; 10, Jack Benny; 11:30, Seth Parker. WABC-CBS—12:45, Dr. Nicholas Murray Butler; 3, Philharmonic Symphony; 8, Freddie Rich entertains; 9, Seven Star Revenue. WJZ-NBC—2, Bar X Ranch; 6:45, Engineering Thrills; 7:30, Joe Penner; 9, Will Rogers; 9:45, Turkish Republic Anniversary.

Mobilization for human needs: George M. Cohan playing lead in "Ah, Wilderness." — WEAF-WJZ-NBC and WABC-CBS at 10:45.

TONIGHT'S PROGRAMS

KDKA

5:00 Casino orchestra.
5:30 Bill and Alex.
6:00 News-reeler.
6:30 Evensong.
7:00 Felton orch.
7:30 Circus days.
8:00 Waldorf Astoria orch.
8:30 Paris program.
9:00 Jamboree.
10:00 Behind the law.
11:00 National barn dance.
12:00 News.
12:30 Gregor's orchestra.

WJAS

5:00 Pancho's orchestra.
5:30 All-American boy.
6:00 Artist interview.
6:30 Ed. Dooley, football.
7:00 Frederic Wile.
8:00 Elmer Yess.
9:00 Elder Michaux.
10:00 Public affairs.
11:00 Jones' band.
11:30 Eddie Peyton.

WTAM

5:00 Lady Next Door.
5:35 Three Scamps.
6:00 Call Boy.
7:00 Vocal music.
7:30 Sports.
8:00 K-7.
8:30 Antobal's Cubans.
10:00 Dancing party.
11:00 One Man's family.
11:30 Sports.
12:00 Carefree Carnival.

SUNDAY'S PROGRAMS

KDKA

9:00 Children's hour.
10:00 Southland Sketches.
10:30 Mexican Marimbas.
10:45 Church services.
12:15 Baby Rose Marie.
12:30 Radio City concert.
1:30 Old church songs.
2:00 Bar X Ranch.
2:30 Jan Garber.
3:00 International tid bits.
4:30 Vesper Services.
6:00 News of the Air.
6:30 Felton's orch.
7:00 Vincent Lopez.
7:30 Joe Penner.
8:00 Egon Petri, pianist.
9:00 Will Rogers.
9:30 Walter Winchell.
10:00 Gregor's orch.
10:20 Fireside Memories.
11:15 Sports, news.
11:30 Dick Messner's orch.
12:00 Dance Nocturne.

WJAS

10:00 Columbia church.
10:30 Crazy Buckaroos.
11:00 Lutheran church.
12:00 Salt Lake choir.
12:30 Madison ensemble.
1:00 Catholic church.
1:30 Lazy Dan, minstrel.
2:00 Helen Morgan.
2:30 Ken Carrow's orch.
3:00 Philharmonic orch.
4:00 Golden hour.
5:00 Roses and Drums.
5:30 Meyers' Hawaiians.
6:00 Mother's songs.
6:30 Ed McConnell.
7:00 Ethel Waters.
7:30 Pension program.
8:00 Freddie Rich, orch.
9:00 Seven star revue.
10:00 Angelo Patri.
10:30 Quiet Harmonies.
10:45 Human Needs.
11:15 Guy Lombardo.
11:45 Joe Hayme's orch.

WTAM

8:00 Melody hour.
9:00 Balladeers.
9:20 One-Man Band.
10:00 South Sea Islanders.
10:30 Marimba Typica band.
11:00 Hall and Gruen.
12:30 Chicago university.
1:00 Russian choir.
2:00 Gene Arnold and Commodores.
3:00 Wayne King and Orchestra.
3:30 The Radio Pulpit.
4:00 Fidlers Three.
4:30 Concert.
5:00 Dream Drama.
5:30 Talkies.
6:00 Catholic Hour.
6:30 Sports.
7:00 Strings and Ivory.
8:00 Rubinoff's Orchestra.
9:00 Manhattan Merry-Go-Round.
9:30 Album of Familiar Music.
10:30 Col. Howe.
11:30 Seth Parker.
12:00 Rudy Vallee.
12:30 Watkin's orch.

MONDAY DAYLIGHT

KDKA

7:00 Musical clock.
8:00 Morning Devotions.
8:30 Lew White, organist.
9:00 Breakfast club.
10:00 Josephine Gibson.
10:30 Today's children.
11:00 Southern singers.
11:30 Four Aces.
12:00 Gene Arnold.
12:30 News Reeler.
1:00 Farm and Home hour.
1:30 Felton's orch.
2:00 Missionary Luncheon.
2:30 Home forum.
3:00 Radio Guild.
4:00 Betty and Bob.

WJAS

8:00 Pitfalls in English.
9:00 The Playboys.
9:30 Modern living.
10:30 Merrymakers.
11:00 Kitchen close-ups.
11:30 Tony Wons.
12:00 Voice of Experience.
12:30 News flashes.
1:00 Musicale.
1:30 Raginsky ensemble.
2:00 Bob Lee, songs.
2:30 Captivators.
3:30 Madison ensemble.
4:00 Cruise's orch.
4:30 News flashes.

WTAM

7:00 Health & Hygiene.
7:30 Lady of Morning.
8:00 Organ rhapsody.
8:30 Cheerio.
9:00 Morning glories.
9:30 Board of education.
10:30 Breen & DeRose.
11:00 Hour of memories.
11:30 Health and Hygiene.
12:00 Martha and Hal.
1:00 Fidler's orchestra.
1:30 Organ melodies.
2:00 Revolving Stage.
3:00 Daytime Talks.
4:00 Headlines in song.
4:30 Ray Heathertone.

Wellsville Social

WELLSVIE—Miss Josephine Agnes Paoletto, daughter of Mr. and Mrs. John Paoletto of 1305 Commerce street, and John James Crea, son of Stephen Crea of 1300 Commerce street, weree married today at 9 a. m., in the Immaculate Conception Catholic church by Rev. Father Thomas Ring.

The bride was gowned in white satin with Cantille lace and carried white pompoms and roses. The bridesmaids were Miss Clorinda Liberatore and Miss Rose Devito. The former wore blue satin and carried pink roses, while Miss Devito was gowned in French satin and carried pink roses. The best man was Nicholas Paletto. Miss Virginia Cuti, maid of honor, wore colored Chifford velvet.

The ushers were John Vensille and Dominick Comparetto.

A wedding breakfast was served in the church school hall to immediate relatives and friends.

The bridegroom is employed by the Pennsylvania Railroad company. Following a trip to Chicago they will live at 1429 Commerce street.

The members of the Fern Leaf club were entertained Friday night at the home of Mrs. Virgil Hawksworth in Fourteenth street. Prizes for the prettiest and the most comic costumes were awarded to Mrs. Cyrus Freeland and Mrs. Lee Fassett, respectively. Contests were won by Mrs. Eva McKenzie, Mrs. Charles McLaughlin and Mrs. O. N. Givens. Lunch was served. Guests included Miss Mary Louise Ice, Mrs. Lester McIntosh, Mrs. Charles McLaughlin, Mrs. Eva McKenzie, Mrs. Ray Fiber, Mrs. Wilbur Griffith, Mrs. Mollie Hawksworth, Mrs. Lee Fassett and daughter, Miss Edna Geraldine Fassett, Mrs. Mary Wheeler and Miss Mayme Jones of East Liverpool.

The next meeting will be with Mrs. O. N. Givens in Seventeenth street.

Mrs. T. J. Blackwood entertained the members of her bridge club Friday night at her home in Chester avenue. Two tables were in play. High score was made by Mrs. Lindsey Gorrell. Mrs. Herman Dornick was a guest. The next meeting will be with Mrs. M. B. Dowling.

Eighty attended the masquerade party Friday night in the First Christian church under the auspices of the Intermediate class of the church. Miss Dorothy Graft was awarded a prize for the prettiest costume. Miss Mary Wardles also received a trophy.

Darrell Fultz and Richard Spring were the committee in charge.

Mrs. J. S. Lambing was hostess to the members of the Fortnightly club Friday night at her home in Riverside avenue. Mrs. Anna Conklin of Pittsburgh and Mrs. Emmett Ralston were guests. Lunch was served. The next meeting will be with Mrs. J. A. Forbes at her home in Broadway.

Mrs. Gwendolyn Gorrell entertained class 11 of the First Presbyterian Sunday school Friday night at her home in Main street. Miss Ruth Lynn had charge of the devotionals. A coverdish lunch was served. The next meeting will be with Miss Catherine Lewis in Main street.

Mrs. Leon Mertz entertained a group of friends Friday night at her home in Tenth street. Two tables were in play. Mrs. Ray Arbaugh made high score. Lunch was served.

Mrs. David Yates was hostess to the Parthenon class of the First Methodist Episcopal church at a masquerade party Friday night at her home in Clarke avenue. After unmasking the regular program was carried out with Mrs. Lottie Wilson in charge of the devotionals and Mrs. Mabel McConnell the program.

Contests were won by Mrs. Pearl Robinson of Cleveland.

Wellsville Personals

Miss Josephine Martino of Fifteenth street has concluded an extended visit in Cincinnati.

Mr. and Mrs. Josephine Johnson of Cleveland are guests in the home of Mr. and Mrs. C. N. Jones in Riverside avenue.

Mr and Mrs. G. W. White of Nevada street are visiting in Cleveland.

Mr. and Mrs. Harold Tipton of Leoni, N. J., are guests in the home of her brother, Dr. J. M. King in Main street

Mrs. Thomas Butler and daughter Miss Ethel Butler of Main street, have concluded a visit with Mr. and Mrs. Robert Merriott in New York.

When two buffaloes charged an automobile on a wet night near Kampala, Africa, recently, the driver frightened away the animals by switching the headlights on and off.

NOVEL HALLOWE'EN PARTY

SEATTLE — Recognizing Hallowe'en, Mayor John F. Dore announced he would preside over the world's largest apple-bobbing contest." Every boy and girl in the city is invited to a swimming pool, into which 300 boxes of apples will be dumped. The contestants keep all they "bob."

LAST DAY

JOHN WAYNE "Riders of Destiny" 2 BIG FEATURES 2 NICK STUART "POLICE CALL"

Matinee 10c No Tax — Evening 15c 2c Tax

American THEATRE

STARTS SUNDAY

No Advance in Prices — 2--Gigantic Real Pictures--2 — No Advance in Prices

Girls by the Score!
Dazzling Beauty!
Red-Hot Rhythm!
Everything!

6 BIG SONG HITS! 100 GORGEOUS GIRLS! FILMED IN COLOR!

—in The Greatest Musical Picture of All Time!

BING CROSBY
PAUL WHITEMAN
And His Artists
JOHN BOLES
SISTERS "G"
THE RHYTHM BOYS
SLIM SUMMERVILLE

KING OF JAZZ

HIT NO. 2

She stole the name and fame of another — What Price Does She Pay?

LILLIAN BOND in "HER SPLENDID FOLLY"

ADDED "TARZAN THE FEARLESS" -- FOX SOUND NEWS

every sunday that delicious "southern style" chicken

prepared by "tarver" is served at louis hune's

rathskellar

113 diamond st.

NOW PLAYING At the Home of Hits

BING CROSBY

.... at His Very Best In His NEW Singing Masterpiece
.... a Picture MADE for Bing Crosby!

COLUMBIA FAMILY THEATRE

Strike Up the Band!

More Stars . . . prettier girls than any musical comedy picture that ever came out of Hollywood . . . in a romantic story of a boy and girl who turn Broadway into lovers lane.

Broadway called it acting ...but they knew it was love!

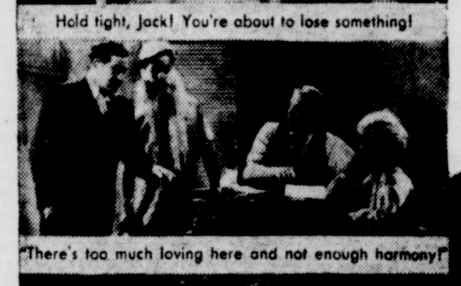

Prices For This Attraction Until 5 ..... 20c After 6 ..... 30c Including Tax — Children Anytime 10c

ALSO The Newest Sentational POPEYE CARTOON "I YAM WHAT I YAM"

Paramount's 'TOO MUCH HARMONY' with BING CROSBY JACK OAKIE SKEETS GALLAGHER Directed by EDWARD SUTHERLAND

Home of Paramount Pictures

LAUNDRY

Thrif-T Service

ALL WEARING APPAREL RETURNED DAMP. ALL FLAT WORK IRONED.

8c lb

LAUNDRY WOODBINE DRY CLEANING

PHONE 128.

LAST DAY

ON THE SCREEN GINGER ROGERS NORMAN FOSTER "RAFTER ROMANCE" — ON THE STAGE 15 — COLORED ARTISTS — 15 "DIXIE FOLLIES"

Matinee With Tax 10c--20c — STATE THEATRE — Evening With Tax 10c--30c

STARTING SUNDAY — STARTING SUNDAY

It's more than the year's greatest football picture!

(You've Read the Story Now See the Picture)

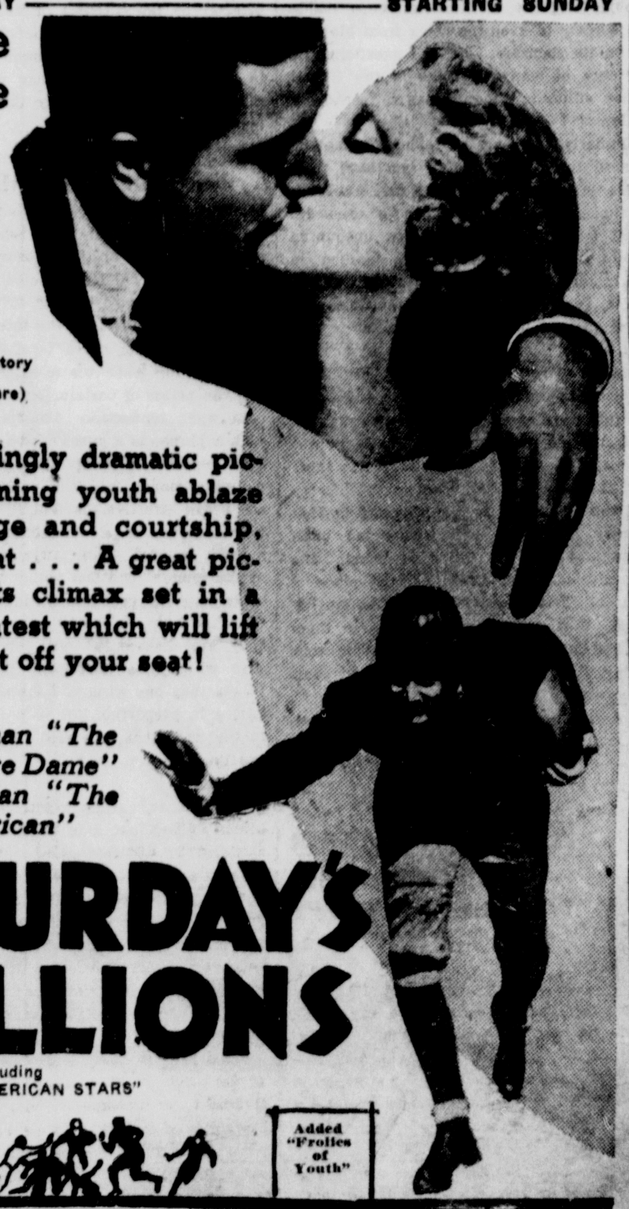

It's a smashingly dramatic picture of flaming youth ablaze with courage and courtship, fun and fight . . . A great picture with its climax set in a gridiron contest which will lift you right off your seat!

— Bigger than "The Spirt of Notre Dame"
— Bigger than "The All American"

SATURDAY'S MILLIONS

Including "THE ALL AMERICAN STARS"

Added "Frolics of Youth"

With ROBERT YOUNG, LEILA HYAMS, Johnny Mack Brown, Andy Devine, Lucille Lund (The All-American Girl), Mary Carlisle, Grant Mitchell. From the Saturday Evening Post Story by Lucian Cary. Produced by Carl Laemmle, Jr.

Wellsville Churches

First Baptist—Rev. W. H. Edwin Smith, pastor. Bible school at 9:30 a. m. Morning worship at 11. Evening services at 7:30. Sermon by pastor.

Methodist Protestant — Main street. Sunday school 9:45 a. m.; prayer services 11 a. m., in charge of Ancel Moore. Meeting of E. W. S. club 2 p. m., in charge of Mrs. Edward Fitzgerald. Christian Endeavor 6:30 p. m., Miss Esther Ward, leader. Evening services 7:30, preaching by Norman Parr. Subject, "Signs of the Times."

Second Presbyterian—Rev. S. W. Young, pastor; Rev. F. A. Dean, pastor of the Second Presbyterian church, East End, East Liverpool, will preach at 11 a. m. on "An Utter Self Surrender, or the Whole Burnt Offering." Rev. Dean will preach at the Oak Ridge Presbyterian church at 2 p. m. At night Rev. Young will show steroptican views entitled "Friends Around the World."

First Methodist Episcopal—Rev. J. Frank Stewart, pastor. Rally day services will be held in all departments of the church Sunday. Morning worship at 11, theme, "The Eternal Contemporary." Epworth league at 6:30. Evening worship at 7:30, theme, "The Reservoir of Spiritual Power." Special music will be furnished at all services.

Lee's Chapel African Methodist Episcopal — 14th and Center avenue. Morning service at 11; Sabbath school at 12:30 p. m., Solomon Winslow, superintendent; Christian Endeavor league at 6 p. m., Miss Ella Paynes, leader. Evening service 7:30. Union valley missionary auxiliaries will convene at the First Baptist church, Toronto, at 3 p. m. Mid-week prayer Wednesday evening at 7:30.

Chester Churches

United Presbyterian — Carolina avenue. Rev. J. T. Vorhis, minister. Frank N. Richmond, superintendent. 10:00 to 11:30, Morning worship, sermon and Bible study. "Letting Everything Go for Christ." 6:45 p. m., Y. P. C. U. Midweek service 7:30 p. m. Wednesday.

Nazarene—Robert Andrews, pastor. Sunday school at 9:45 a. m. C. A. Barnes, superintndent. Morning worship at 10:45, subject, "Practical Religion." Evening service at 7:15, subject, "The Reasonableness of God's Penalties." Rev. J. A. Rodgers will preach morning and evening and the revival services will continue through next week.

First Methodist Episcopal — G. Warren Smucker, pastor. Church school 9:45, E. A. Durbin, supt.; morning worship 11, "Human Inertia." Epworth league 6:30, topic, "Getting along with our teachers," Miss Mary Embleton, leader. Evening worship 7:30, sermon by Dr. S. W. Trosh, superintendent of the Allegheny district of the Pittsburgh conference, Methodist Episcopal church. There will be a meeting of the First Quarterly conference following the evening worship. Mid-week prayer service Wednesday 7:30, "Studies in the lives of Amos and Nicodemus."

Midland Churches

Presentation Catholic—Rev. J. A. Breen, pastor. Masses will be celebrated at 6, 7:30, 9 and 10:30 a. m.; evening services at 7:30.

Pentecostal — Seventh street and Penn avenue. Rev. Edward Jones, pastor. Sunday school at 2 p. m.; evening prayer meeting Thursday at 7:30 p. m.

St. Paul's African Methodist Episcopal—Third street and Penn avenue. Rev. L. S. Freeman, pastor. Sunday schools at 9:30 a. m.; D. E. Moley, supt.; morning worship at 11; mid-week prayer service Wednesday at 7:30 p. m.

Mt. Olive Baptist—Ohio avenue. Rev. J. S. Alton, pastor. Sunday school at 9:30 a. m., L. M. Smith, superintendent; morning worship at 11; evening services at 7:30; mid-week prayer meeting Wednesday at 7:30 p. m.

First Presbyterian — Rev. Paul W. Stephens, pastor. Combined services of church and Sunday school from 9:45 to 11:30 a. m. W. S. Bazard, superintendent. Sermon by pastor on "Why Bless The Lord." Young peole's meeting at 7 p. m. No evening service.

East Palestine Churches

Presbyterian — Rev. D. P. Willians, pastor. Sunday school at 9:45 a. m. Morning service at 11, subject, "Ships That Never Go To Sea." Special music by choir. Young people's meeting at 6:30, topic, "Missions and Commerce, Friends or Enemies?" Miss Evelyn Sutherin, leader. At 7:30 p. m union services at the Christian church.

Christian — Rev. E. D. Murch, minister. Sunday school at 9:45 a. m., morning service ta 10:45, subject, "Moral Strategy." A meeting of the city's temperance forces will be held at 2:30 p. m. The union service will be held in the church at 7:30 p. m., a temperance sermon delivered by Rev. Lydia Brantingham, Winona.

United Bretheren — Rev. L. H. Higgelmire, pastor. Lord's Day morning service, 9:45 to 11:15. The annual Woman's Missionary and Otterbein Guild day will be observed Sunday morning. A special program will be given and the mite and gift boxes presented. Christian Endeavor at 6:30, regular Sunday night service at 7:30.

Lutheran—Rev. W. H. Oelschlager, pastor Sunday school at 9:45 a. m. Morning services at 11, "Reformation Sermon." No service in evening on account of the union service at the Christian church.

Methodist Episcopal—Rev. H. J. Thompson, pastor; Sunday school at 9:45 a. m.; morning service at 11, subject "Captured by Christ." Junior league meets at 5:45 p. m., Bernice Wagner, leader. Senior league at 6:30, Esther Lindsay, leader, the topic will be "Getting and Using Money." Union services at 7:30 p. m. at Christian church.

Irondale Churches

First Baptist—Rev. J. H. Porter, pastor. Sabbath school 9:30 a. m., Edwin Parker, superintendent. Morning service 11; B. Y. P. U. league 6, Melvin Rays. Evening service 7. Mid-week prayer Wednesday night at 7:30.

New Waterford

Mrs. E. P. Kurtz was hostess to club associates at her home Wednesday night. Two tables of bridge were in play and prizes were awarded to Mrs. C. E. Sitler and Mrs. L. T. Williams. Mrs. Lester Unger and Mrs. Jay Sutherin were special guests. Mrs. L. T. Williams will entertain club members at her home in two weeks.

Richard Hanna and family have moved from the Koch property in Park street to the Goldberg farm on Mosk road. Mr. and Mrs. L. P. Kurtz expect to move into the Koch property.

British Malaya expects that the recovery drive in the United States will increase its sales of rubber and tin.

Hear
Nathan Cohen Beskin
The Converted Jew

One of America's Leading Prophetic Preachers, Authors and Evangelists, on

"THE MARK OF THE BEAST"

The Most Startling Sermon-Lecture of the Age.
3,000,000 Copies in Circulation.
The Tract That Rocked the Whole World

Sunday, 2:30 P. M.
AT THE
HIGH SCHOOL AUDITORIUM
EAST FOURTH STREET

This is the Beginning of a
Great Prophetic Evangelistic Campaign
Sunday Night and Every Night at 7:30
At The
Oakland Free Methodist Church

Come Early to Get a Seat
Rev. C. B. Callen, Pastor. Phone 1995-R

This is a Chance of a Lifetime to Hear This Man

THE LIGHT of HIS WORD

Christ and the Little Children

This lesson is a part of Jesus' instructions on how to enter the kingdom. It was on Jesus' return to Judea that He was besieged with questions on how to enter the kingdom, what the questioners should do to be saved and such questions.

Christ had just given the Pharisees His opinion of divorce based on the law. Near the close of this discourse many parents brought their babies and children to Him to receive His blessing, which he gave freely and happily.

Christ told His listeners, the most important characteristics to inherit the kingdom are the receptive and trustfulness of a child, whether found in an adult or a child. Christ always found joy in the loveliness of childhood. He was never too busy or tired that He could not stop and bless the little children.

His disciples were worried to see the multitude coming to Him and rebuking them, wanted to send them all away, but Jesus would not allow this, and announced to all that, 'whosoever shall not receive the kingdom of God as a little child shall no wise enter therein.'

A most beautiful word picture can be seen in these few verses, a glimpse of Heaven, so to speak. Christ surrounded by the children, their parents and His disciples. 'For of such is the kingdom of God'; to such as these innocent lovable children, the kingdom belongs. This beautiful scene calls for reflection more than discussion.

Matt. 19:13-15. Mark 10:13-16
Luke 18: 15-17

SPONSORS
WHO HAVE MADE THIS SECTION POSSIBLE

ROCKS SPRINGS PARK
"Nature's Beauty Spot"

THE P. MILLIRON CO.
"Known for Service"

AMERICAN PAPER PRODUCTS CO.
Church Envelopes

C. W. HENDERSHOT
Potters Insurance Co.

THE GODDARD BAKERS

COLUMBIA THEATRE
Home of Paramount Pictures

SEWARD T. TRAVIS, Mgr.
Metropolitan Life Insurance Co.

THE RIVERVIEW CEMETERY ASSOCIATION

BERG'S BRETZEL BAKERY
Leetonia, O.

VERNE V. CARSON

D. M. OGILVIE COMPANY

ISALY DAIRY STORE
L. W. Bricker, Prop., East Liverpool

MANUFACTURERS LIGHT AND HEAT CO.

PEOPLES SERVICE DRUG STORES

TROY WET WASH LAUNDRY
Home of Soft Water Washing

ENTERPRISE COAL CO.

ROSENBERGER DAIRY CO.

MASON COLOR & CHEMICAL CO.

GOLDEN STAR DAIRY

SERVICES IN OUR CHURCHES — TOMORROW

Local Churches

St. Stephen's Episcopal—R. K. Caulk, rector. 7:30 a. m., Holy communion; 9:30 a. m., Church school; 11, morning prayer and sermon; baptism by appointment; 7:30, evening prayer and sermon. Monday evening at 7:30, Circle No. 1 will meet; Tuesday night, the Girls' Friendly society at 7:30; Thursday at 1:30, the Woman's auxiliary; Thursday at 7:30 p. m., choir practice.

Anderson Methodist Episcopal—West Ninth street, Henry Camp, pastor. Sunday school 9:30 a. m., Edward Hall, supt. Morning worship 10:45, subject "Greater Love." Junior church 1:45 p. m. Evening service 7:30. Mid-week prayer service Wednesday 7:30. Ladies Aid will meet at the home of the pastor Friday at 7:30 p. m.

Gardendale Mission — Mrs. Bertha Herron, superintendent. Sunday school, 2:30 p. m., followed by preaching service at 3:30, by Louis McDonald of the Free Methodist church. Prayer meeting Thursday night, leader. J. E. Mahan.

Church of God — West Ninth street. Rev. Ethel Hoyt, pastor. Sunday school 10 a. m. Superintendent, Jerry Haught. Morning worship 11. Subject, "God's Leavenings." Evening services 7:30. Subject, "Watching Thereunto." Midweek prayer service 7:30.

Emmanuel Presbyterian — Park boulevard. Rev. E. A. Walker, pastor. Sunday school 9:45 a. m. Superintendent, Mrs. W. S. Foulks. Morning worship 11. Rev. O. S. Whitacre of the Bethesda church will preach. Special music by church quartet. Young people's meetings 6:45 p. m. Subject, "Commerce and Mission—Allies or Enemies—Which?" Evening services 7:30. Subject, "Forgetting and Advancing." Mid-week prayer service 7:30. Standard Training Class. Boy scout meeting Monday at seven p. m.

St. Aloysius Catholic, West Fifth and Jefferson streets. Rev. Father Thomas E. Walsh, pastor. Masses at 7:30, 8:30, 9:30 and 11 a. m. Evening services 7:30.

First Methodist Episcopal—West Fifth street, Paul Secrest, pastor. Sunday school 9:30 a. m., Fred McGillivray, supt.; morning worship at 11, sermon by Rev. C. D. Marston, district superintendent of Steubenville district. Helen Boyd Sant will be the guest soloist. Afternoon service 2:30 class meeting. Young people's meeting 6:30 p. m. Evening service 7:30, George Eisenhuth, guest soloist.

Pentecostal—West Eighth street. John W. Roush, pastor. Sunday school 9:30 a. m. Supt. Everett Clutter. Morning worship 11:00. Subject, "Holiness." Evening services 7:30. Evangelistic meetings each night next week except Saturday.

Orchard Grove Methodist Episcopal—B. H. Shadduck and C. R. Loney, pastors. Sunday school 9:45 a. m. Superintendent, E. W. Dunlap. Morning worship 11 a. m. Subject, "Great Words and Great Lingoes." Young peoples' meetings 6:30 p. m. Evening services 7:30. Subject, "Four Degrees of Forever." Bible conference will be held Wednesday night. Subject of discussion will be, "The Book of Ruth." The Sunday school has elaborately decorated the church for Harvest Home celebration. An orchestra will furnish music.

First Presbyterian — East Fourth street. J. H. Lawther, Pastor. W. H. Wilhem, Superintendent. Sunday School, 9:30 a. m. Morning Worship, 11. Subject, "Our Spiritual Recovery." Young People's meetings: Senior Christian Endeavor, 6:30, "Commerce and Missions — Allies or Enemies." Intermediate C. E., 6:30 p. m. Subject "Stories That Jesus Told." Junior C. E. 6:30 p. m., Subject, "A Temple Service." Evening Services, 7:30, Subject: "What Is Christianity." Mid-Week Prayer Service, Wednesday, 7:30, Subject, "Miracles—The Draught Of Fishes." Special Services, Tomorrow all Presbyterian churches begin a campaign for spiritual recovery. There will be an interchange of pastors for the morning service. The pastor will exchange with the newly elected pastor of the First Presbyterian church of Wellsville Dr. Isaac K. Teal.

In the evening Dr. Lawther will be assisted by Rev. James Clark of the Island Creek Presbyterian church.

La Croft United Brethren—Mary Thompson, pastor. 6 a. m., early morning prayer service. 10 a. m., Sunday school rally, Superintendent, Ida Estill. 6 p. m., Christian Endeavor prayer meeting 6:30 p. m., Christian Endeavor. 7:30 p. m., evangelistic service, message by Mary Thompson. 7:30 p. m. Monday, special service held by C. W. Balyeat of Conneaut. 7:30, Wednesday, prayer meeting at church.

First Church of Christ—College and Fourth streets. W. H. Baker, pastor. Bible school at 9:20 a. m. Simon Hall, superintendent. Communion service at 10:30 a. m. Preaching services at 11 a. m. Subject of sermon, "A Strange Messenger and Message." Services at 6:30 by three Christian Endeavor societies. Preaching service at 7:30 p. m. Subject of sermon, "The Reign of a Mighty King." Prayer service and Bible study Wednesday at 7:30 p. m.

First Baptist—West Fifth street. A. H. O'Brien, pastor. Sunday school 9:30 a. m. Superintendent, Roy Thompson. Morning worship, 10:45, Subject, "What Think Ye of Christ." Young people's meetings, 6:30 p. m. Junior society 6:30 p. m. Evening services 7:30. Subject, "Guarding the Holy Flame." Midweek prayer service 7:30 Wednesday. Subject, "The Parables of Luke."

Pleasant Heights Mission—A. H. O'Brien, pastor. Sunday school 2:45 p. m. Superintendent, James Bailey. Young people's meetings, 6:30 p. m. Evening services 7:30. A cottage prayer service in the home of Mr. and Mrs. John Ehlanbaugh Monday 7:30 p. m.

Fredericktown Christian —Fredericktown. Don P. Hawkins, pastor. Sunday school 10 a. m. Supt., George Dailey. Morning worship 11. Subject, "His Second Coming." Evening services 7:30. Subject, "Ways and Ways and a Way." The orchestra of the Lisbon United Presbyterian church will give a short concert at the evening service. Special music by the choir. All boys interested in Boy Scout movement will meet C. E. Felton, county Scout executive, after evening service.

First Church of the Nazarene—St. Clair and Lincoln avenues. O. L. Benedum, pastor. Sunday school 9:30 a. m. Superintendent, Emma Durbin. Morning worship 10:45. Subject, "Chief Need of the Church." Young people's meetings 6 p. m. Subject, "Following Christ in Conduct." John Coleman, leader. Evening services 7:30. Subject, "Evangelistic Message." Revival meetings will continue over Friday night, Nov. 3, Dr. R. T. Williams of Kansas City speaking each night at 7:30.

St John's Evangelical Lutheran—Third and Jackson street. Rev. F. Epping Reinartz, pastor. Sunday school 9:30 a. m. Superintendent, C. H Hellyer. Morning worship, 10:45, Reformation Day service. Subject, "What Is a Lutheran?" Young peoples' meetings, 9:30 a. m. Subject, "Reformation Sunday: Lutherans Around the World." Evening services 7:45. Subject, "I Will Build My Church." This service will be in charge of Church Councilman William H. Keil.

First Methodist Protestant — Jackson street. J. F. Dimit, pastor. Sunday school 9:30 a. m. Superintendent, Fred A Smith. Morning worship 10:45. Subject, "The Badge of Discipleship." Young People's meetings 6:30 p. m. Junior church 10:45 a. m. Evening services 7:30. Subject, "The World's Greatest Book." Mid-week prayer service 7:45.

Christian Science Society—N. B. of O. P. hall, 226 West Sixth street. Subject, "Everlasting Punishment," Sunday at 11 a. m. Sunday school at 9:30 a. m. Testimonial meeting the first Wednesday of the month at 7:45 p. m.

First Spiritualist — Services in the Sons of Veterans hall, 108 East Sixth street, Sunday at 7:30 p. m. Services Monday at 7:30 p. m. Mrs. Martha Reis of Warren will be in charge.

First United Presbyterian—Sixth and Jefferson streets, L. J. Davison, minister. Sabbath school, 9:40 a. m., W. W. Sloan, superintendent. J. A. Anderson teacher of mens' class. Morning worship 11, "The Place of Prayer in the Program of the Church." Y. P. C. U. 6:30 p. m., Subject, "Commerce and Missions—Allies or Enemies?" Evening worship 7:30, "The Divine Solvent." Mid-week prayer service Wednesday 7:30 p. m.

East End Churches

Pennsylvania Avenue Methodist Episcopal—E. R. Reed, pastor. Sunday school 9:45 a. m. Superintendent, L. H. Wilkinson. Morning worship 11. Subject, "My Audience." Young peoples' meetings 6:30 p. m. Evening services 7:30. Subject, "Wet or Dry?" Mid-week prayer service 7:30. Young people's prayer meeting Wednesday 7:30 p. m.

Second Presbyterian — Virginia avenue. Frederic A. Dean, pastor. Sunday school 9:45 a. m. Superintendent, H. D. Brookman. Morning worship 11. Subject, "The Return to God." Young people's meetings, 6:30 p. m. Subject, "Commerce and Missions." Evening service 7:30. Subject, "Pictures on the Holy Land." Mid-week prayer service 7:30. Subject, "Winning of Souls." Illustrated services Sunday night. This is first of two series of the Holy Land. Special music with orchestra and solos. Rev. S. W. Young, Wellsville, will exchange pulpits with Rev. Dean Sunday morning.

St. Ann's Catholic, Pennsylvania avenue and Palissey street—Rev. Father John L. Maurer, pastor. Masses at 8 and 10 a. m. Devotions, Friday at 7:30 p. m.

Oakland Free Methodist — Holliday street. Rev. C. B. Callen, pastor. Sunday school 9:45 a. m. Mrs. Mae Rutter, supt.; morning worship at 11. Young people's meeting 6:30 p. m. Evening service 7:30. Rev. Nathan Cohen Beskin, a converted Jew, of Kansas City, Kas., will preach at morning and night services, beginning a two-week evangelistic campaign. He will address a public gathering in the high school auditorium Sunday at 2:30 p. m.

Boyce Methodist Episcopal — Klondyke. Rev. E. C. Brooks, pastor. Sunday school 9:30 a. m. Superintendent, H. J. Cox. Morning worship 11. Subject, "The Righteousness of God." Young people's meetings 6:30 p. m. Evening services 7:30. Subject, "The Great Adventure." Mid-week prayer service Wednesday, 7:30 p. m. Subject, "The Cross and Suffering." There will be a meeting of all class leaders in the church at 2:30 p. m. The pastor will be in charge. Young men's prayer service Monday at 7:30 p. m.

Second Baptist—State street near Pennsylvania avenue. Rev. Joseph W. Whitfield, pastor. Sunday school 9:30 a. m. Superintendent, J. B. Arkward. Morning worship 10:45. Subject, "The Messiah in an Incomprehensive World." Young people's meetings 6:30 p. m. John W. Earley, president. Evening service 7:30. Subject, "The Spirit of God in the Present Chaos." Mid-week prayer service 7:30 p. m.

SOCIAL AFFAIRS

East Liverpool . . . Wellsville . . . Chester . . . Newell

Mrs. Neil Shope was hostess to members of her bridge club Friday night at her home in Oak street. Three tables were in play, trophies being awarded Mr. and Norman Heath, Mrs. Leo McKeever and Edward Kaiser.

The hostess was assisted in serving by Mrs. Edward Kaiser. Special guests included Mrs. Otis Lowers and Earl Gibson.

Mrs. Edward Kaiser of the Lincoln Highway will receive the club at its next meeting the date to be announced later.

A Hallowe'en entertainment was held at the Fredericktown school house last night under auspices of the two clubs of the school and the Sunday school of the Fredericktown Christian church.

The program included group songs by the F. G. S. club; song, "Who Has Seen the Wind," by Pauline Green; song by LeRoy Green; Hallowe'en song by Polite club; selection, "Jolly Good Fellows," by quartet; grand march.

Prizes were awarded as follows: Funniest costume, Daisy Metrovitch; ugliest costume, Frances Woolam; most artistic costume, Wilbur Toland; prettiest costume, Betty Mays.

Mr. and Mrs. Robert Wilson entertained members of the Pinochle club Thursday night at their home in Glenmoor. Three tables were in play, trophies being awarded Mrs. George Thomas and Wilbur Sickle.

The hostess was assisted in serving refreshments by Mrs. O. B. Ryan.

The club will meet November 9 in the home of Mr. and Mrs. O. B. Ryran, Glenmoor.

Nine members of the G. T. club held a surprise masquerade party Thursday night in the home of Mrs. Frank Trantor, Cannon's Mills. During the social hours two tables of rook were in play, trophies being awarded Mesdames Ira Burbick and W. W. York, and Miss Margaret Scoullar.

The hostess was assisted in serving refreshments by Mrs. John Parker.

Mrs. Sidney Brown of Maplewood will entertain on November 9.

Five tables of 500 were in play Thursday night when Pride of Valley club members met with Mrs. Florence Wallace, College street. Trophies were awarded Mesdames Thomas Chadwick and Minnie Bennett.

Covers were arranged for 36 at the luncheon served by the hostess, assisted by the social committee.

A Hallowe'en party is planned for November 9 at the home of Mrs. W. L. Moore, Shadyside avenue.

Crystal Sewing club, Order o Eastern Star, met Friday night in the home of Mrs. R. O. Stewart, West Fourth street, with Mrs. Harry T. Logan associate hostess. Games and cards were the diversions of the social hours, trophies being awarded Mesdames J. P. Ebert and Alice Harvey.

Covers were arranged for 25 at the luncheon served by the two hostesses, assisted by Mrs. Stewart's daughter, Mrs. Charles Conkle. Mrs. Cylde Springer was a special guest.

The date of the next meeting will be announced later.

White Rose lodge No. 25, Daughters of St. George, entertained 25 members of Abigail lodge of Beaver Falls, Pa., Thursday night with a 6 o'clock dinner at the Mary Patterson Memorial, East Fourth street. Fall flowers decorated the table, at which covers were arranged for 50.

The evening was spent in the lodge room, where assembly singing and games were enjoyed. A short business session was conducted by the president, Mrs. Hannah Kirkham. Vocal solos were given by Mesdames Edith and Mary Bowyer.

The East Liverpool lodge will be entertained at Beaver Falls, Pa., on November 16. The next regular lodge meeting will be held November 9.

More than 100 guests attended the Hallowe'en party given Thursday night by members of the Lincoln Way club at Camp Rest, Glenmoor. The hall was decorated with autumn leaves, corn fodder, pumpkins and a color scheme of yellow and black. The music for dancing was furnished by the "Black Diamond" orchestra.

Refreshments were served by Mrs. Edward Turner and her committee. Special guests included Miss Mary Weaver and Dr. Francis Irwin.

The next meeting will be held November 9. The November meetings will be in charge of Earl Cochrane and his committee.

Golden Rod class of the First Methodist Protestant church met Friday night in the home of Miss Alberta Mullen, West Sixth street. The business session was conducted by the president, Miss Mary Jane Thomas. The class sang "He Keeps Me Singing" and "Let the Beauty of Jesus Be Seen In Me."

Games were the pastimes, trophies being awarded Misses Garnet Davis and Doris Founds.

Refreshments were served by the hostess, assisted by her mother, Mrs. Archie Mullen, and Mrs. Ralph Mullen.

New officers will be elected at the next meeting the date to be announced later.

Francis Dwyer Jr., entertained with a Hallowe'en party Friday night at his home in the Monroe apartments. Witches, ghosts and other Hallowe'en novelties were used throughout the evening. Trophies for costumes were awarded Thomas Doherty for the most comic and Junior Dwyer for the prettiest. Games were the pastimes, trophies being awarded Keith Eardley and Gloria Henry.

Covers were arranged for 12 at the luncheon served by the host's mother, Mrs. F. J. Dwyer, assisted by Mesdames Thomas Doherty and J. J. Laneve.

East Liverpool Country club members will entertain with a Hallowe'en dancing party tonight in the club house. Trophies will be awarded for the best costumes and a grand-march will be featured. Confetti and streamer dances are being planned and will be presented between the hours of 9 and 12 o'clock. Mr. and Mrs. Robert T. Hall and Mr. and Mrs. Robert H. Simmers are in charge of the affair. Music will be furnished by the McGraw orchestra. The club is decorated with autumn leaves, pumpkins, corn fodder and other novelties.

Madrigal club members, under the direction of Miss Mildred Weaver, will hold the regular rehearsal Monday night at 7:30 o'clock in the W. A. Weaver wholesale confectionary, West Sixth street.

Mrs. J. P. Ebert of the Lincoln Highway; Mrs. George Hayes of Lisbon and Mrs. John Pacey of Wellsville have returned from Columbus, where they attended the forty-fourth annual session of the Grand Chapter, Order of Eastern star. They were accompanied to Columbus by Miss Olive McDole of Orchard Grove avenue, who visited her uncle, George Blake.

The next session will be held in Cleveland.

Mrs. Sarah Watson's Sunday school class of the First Methodist Protestant church held a Hallowe'en party recently at the home of Miss Mae Mulligan, Dresden avenue. The home was decorated in keeping with the occasion and Hallowe'en games were featured.

Refreshments were served by the hostess, assisted by her mother, Mrs. Harry Mulligan. Covers were arranged for 12. Special guests included the hostess' sister, Mrs. Edith Boughton, and Miss Marie Smith.

Mrs. Dorothy Cascio of West Fourth street will receive the club on Tuesday, November 14.

Mrs. Charles Podewels entertained members of the Ideal Social club Thursday night at her home in Erie street. Following the unmasking of the guests informal social hours were spent with games and contests.

The hostess was assisted in serving refreshments by her daughter, Mrs. Mabel Seckman, and Mrs. Mildred Miller and Miss May Phillips. Covers were arranged for 14. Special guests included Mrs. George Wagner and son, Harold, and Miss Dolores Hanna.

Mrs. Howard Neil of Erie street will receive the club on November 23.

A masquerade Hallowe'en dance will be held Tuesday November 31, in the Highland Country club. Mrs. F. H. Zepernick and her committee will decorate the club with autumn leaves, corn fodder, pumpkins and other Hallowe'en novelties. The music will be furnished by the "Black Diamond" orchestra, beginning at 9 o'clock. Special dances will include streamer and confetti and trophies will be presented for the best costumes.

Refreshments will be served by Mrs. Robert Guyton and her committee. Tickets will be sold and Mrs. Erna Gerber is chairman.

All-American Girls' club held a Hallowe'en party Friday night in the home of Mrs. Arthur Smith, Burrows avenue. Music, games and fortune telling were the pastimes. Mrs. Thomas Soburn was the fortune teller. Trophies for the contests were awarded Misses Helen Cunningham, Thelma Hackathorn, Susan Owen and Harriet Hillyard.

Covers were arranged for 10 at the luncheon served by the hostess, assisted by the girls of the club. Special guests included Mr. and Mrs. Thomas Coburn and daughter, Marjorie.

The next meeting will be held November 10 in the home of Miss Harriet Ball, Burrows avenue.

A group of friends surprised Miss Virginia Pugh at her home in Pennsylvania avenue recently with a masquerade party. Following the unmasking informal social hours were spent with music, games and contests. Misses Sue Waggle and Mildred Milne presided at the piano and Charles Featherstone and Kenneth Hall gave vocal duets. A feature dance was presented by Miss Margaret Allison and Kenneth Hall.

Refreshments were served to Misses Mildred Milne, Jean Shaw, Margaret Allison, Marie Lewis, Sue Waggle, Clara McDevon, Wilma Bloom, Doris Sells, Virginia and Pauline Pugh; Richard Waggle, Woodrow and Garner McCoy, Harry Nesselrode, Charles Featherstone, Kenneth Hall, Floyd Rutter, Richard Hall and Robert Johnson.

Miss Eula Phillips entertained with a Hallowe'en party at her home Wednesday night. Games and contests were enjoyed. A trophy being awarded Lester Richardson.

Hallowe'en novelties were used in decorating the home and in the appointments of the luncheon served by the hostess' mother, assisted by Misses Merle Gill and Monford Ankrim. Covers were arranged for 30.

Girls' Friendly class of the First Methodist Episcopal church will hold a Hallowe'en party at the home of Misses Hazel and Pauline Minnix, Anderson boulevard, on Monday night instead of Tuesday as previously announced.

Class 6 of the Anderson Methodist Episcopal church held its monthly meeting Thursday night in the home of Mrs. Henry Camp. A short business session took place, after which informal social hours were featured. Refreshments were served by the hostess, assisted by Mrs. Frank McCoy, covers being arranged for 12.

The next meeting will be announced later.

Our-Nite-Out club members met Friday night in the home of Mrs. Dorothy Sanford, Walnut street, when a Hallowe'en masquerade party was enjoyed. The home was decorated with a color scheme of yellow and black and Hallowe'en novelties. A short business session was in charge of the president, Mrs. Sanford, after which 500 and needlework were the pastimes.

Mesdames Pearl Cummings and May Scott were taken into the club as new members.

Refreshments were served by the hostess, assisted by her mother-in-law, Mrs. James Canford.

Mrs. Thelma Barnes of Newell will receive the club on Friday, November 10.

Honoring the birthday anniversary of Mrs. Bessie Hughey a group of friends and members of the Protected Home Circle surprised her recently at her home in Pleasant Heights. Fall flowers and Hallowe'en novelties were used in decorating. Music was the diversion of the evening, after which refreshments were served. The honor guest was the recipient of many gifts.

Personals.

and Mrs. George Esenhuth of East son, Blaine, of the Lincoln Highway have returned from a vacation in Chicago, Ill., where they visited the World's fair.

V. D. Kinnan was removed to his home in Pennsylvania avenue today from the Osteopathic hospital in Grove City, Pa., where he recently underwent an operation.

Mrs. Wayne Barnett, Ralph Smith and Mrs. George Smith of the Lincoln highway spent Friday in Canton.

Ila Mabel, little daughter of Mr. and Mrs. George Esenuth of East Sixth street, is recovering from an attack of pneumonia.

Next Week's Social CALENDAR

MONDAY.

A Hallowe'en frolic will be featured by the East Liverpool High School Band Mothers in the gymnasium of the high school tonight.

Ceramic Loyal Temperance Legion will hold a Hallowe'en party at the home of the director, Miss Hazel W. Stillwagon, West Seventh street.

Carroll Council No. 509, Knights of Columbus, will hold a masquerade dancing and card party tonight in the K. of C. hall, Altman building. Miller's orchestra will furnish the music.

Circle 1 of St. Stephen's Episcopal church will hold a business session tonight at 7:30 in the parish house, after which a social will be held in charge of Mesdames Thomas Simpson and Thomas Sayre, hostesses.

Maestoso Ensemble will hold a Hallowe'en party at the home of Mr. and Mrs. Nolan Herrin, Globe street.

Sigma Alpha class of the First Church of Christ will hold a Hallowe'en party at the home of Miss Dorothy Beatty, Michigan avenue.

THE PREVAILING PATTERN

ONE PATTERN—TWO MODELS
PATTERN 1544
By ANNE ADAMS

You'll be thrilled with this apron wardrobe—both attractive styles are included in one pattern. One flounced, and one gored to give you a change, and handy pockets that are always a joy. Use gay cotton prints, perhaps you can pick up a remnant or two for a song—they'll tub and wear beautifully. How pleased your dearest friend would be with such a useful gift!

Pattern 1544 is available in sizes small, medium and large. Small size takes 1¾ yards 36 inch fabric, 5⅞ yards binding for A; 1⅞ yards fabric, 6¼ yards binding for B. Illustrated step-by-step sewing instructions included.

Send FIFTEEN CENTS (15c) in coins or stamps (coins preferred) for this Anne Adams pattern. Write plainly name, address and style number. BE SURE TO STATE SIZE.

The smartest, latest Winter styles, the newest fabrics, hints on harmonious coiffures and jewelry, how to knit a smart sweater, gifts for the kiddies, last minute fashion flashes—these are among the fascinating items in the WINTER ANNE ADAMS PATTERN BOOK. THIS BOOK WILL HELP YOU SAVE MONEY. ORDER YOUR COPY TODAY! PRICE OF CATALOG FIFTEEN CENTS. CATALOG AND PATTERN TOGETHER, TWENTY-FIVE CENTS.

Address orders to The East Liverpool Review Pattern Department, 243 West 17th Street, New York City.

TUESDAY

Ladies' of the Elks will entertain with a Hallowe'en party in the Elks' temple, West Fifth street, with Mrs. S. T. Herbert hostess.

Miss Alma Taylor of First avenue, Chester, will receive members of the Sorosis club.

B. O. T. club members will enjoy a coverdish party at the home of Mrs. Pauline Green, Walnut street.

Luther League of St. John's Lutheran church will meet at the home of Rev. F. Eppling Reinartz, Jackson street.

Circle No. 3 of the Pennsylvania Avenue Methodist Episcopal church will meet in the home of Mrs. M. J. Milne, Erie street.

All-American club members will entertain with a Hallowe'en party at the home of Mrs. Leta Jackson, College street.

The parish of St. Ann's Catholic church will be entertained with a card party in the East End Catholic club rooms, Pennsylvania avenue and Palissey street, with Mesdames Joseph Staats, Gus Martino and Ellen Shaffer associate hostesses.

WEDNESDAY

Ladies' auxiliary to Veterans of Foreign Wars No. 66 will meet in the Lincoln avenue hall for nomination of officers tonight. Refreshments will be served by Mesdames Frank McConville and Ida Burgess.

Ohio temple No. 1, Ladies' of the Golden Eagle, will meet in the Moose temple, East Fourth street.

Ladies' Aid society of the Orchard Grove avenue Methodist Episcopal church will hold a coverdish dinner in the church with the men of the church as guests.

Congress Bridge club members will meet with Mrs. W. H. Cordwin, McKinnon avenue.

Mrs. B. O. Harris of Minerva street will entertain members of the Cosmo club.

THURSDAY

East Liverpool Dahlia society will meet in the McKinley school tonight.

Mary Blanch Lawther Missionary society of the First Presbyterian church will meet in the social room of the church tonight.

Men and Women's Missionary society of the First Church of Christ will hold the October meeting in the basement of the church tonight with Rev. W. B. Baker's division of men in charge of the program.

Standard Bearers and Queen Esther societies of the First Methodist Episcopal church will meet at the home of Miss Ruth Parker, Montgomery avenue.

I. N. T. club members will be entertained in the home of Miss Doris Clemenson, Ohio avenue, East End.

Mrs. Edward Barton of Sophia street will be hostess to members of the Silverleaf club.

American Legion auxiliary to East Liverpool Post No. 4 will entertain with a card and hokum party in the post rooms, Dresden avenue, tonight with Mrs. Earl H. Mosher, chairman.

Mrs Pearl Butcher of John street will receive members of the Art Circle club.

Willing Workers' Missionary society of St. John's Lutheran church will meet in the home of Mrs. George Leva, Avondale street, with Mrs. G. Y. Travis and Mrs. Carl Porstman associate hostesses.

FRIDAY

Young Ladies' Home Missionary society of the First Methodist Protestant church will meet at the home of Mrs. Walter Crawford, Lincoln avenue.

Woman's Missionary society of the First Christian church of Chester will meet at 7:30 in the church with Mesdames Charles Haney and John T. Hobbs associate hostesses.

Ladies' Aid society of the Anderson Methodist Episcopal church will meet in the home of Rev. Henry Camp, Ridgeway avenue.

Miss Nora Sutheran of Walnut street will be hostess to members of the Triangle club.

A Hallowe'en party will be enjoyed by the Laurel Hill Parent-Teachers association in the Number Nine school tonight.

Circle 1 of St. Stephen's Episcopal church will entertain with a bridge and 500 party in the parish house tonight with Miss Dora Fitzjohn and Miss Maud Williams associate hostesses.

SATURDAY

The initial meeting of the Colonial club will be held this afternoon in the home of Mrs. Robert T. Hall, Park boulevard.

New Century club members will meet in the home of Mrs. H. B. Keys, Basil avenue.

NO LOVE IN EYES

WASHINGTON—Don't look for a love light in her eyes, because the eyes do not have it, says Dr. Knight Dunlap, professor of spychology at Johns Kopkins university.

She may have a "love-twist" in her lips, however.

Dr. Dunlap has been making experiments which include photographing persons in diverse emotional states—such as when smelling a dead rat, telling a funny story or hearing an inexpected pistol shot.

FRYE TO HEAD 40-8 SOCIETY

Box Car Organization Meets Here Friday Night.

George V. Fry, World War aviator, and at present engaged in the insurance business in Columbiana, was elected chef de gare of Columbiana County Voiture No. 273, La Societe des 40 Hommes et 8 Chevaux, succeeding Norman Peters of Salem at a meeting of the organization in the American Legion rooms in Dresden avenue Friday night.

Charles Marton of Lisbon, C. D. McCullough of East Liverpool and Peters were named cheminots locale for terms of one year. All other officers of the organization were re-elected as follows: Chef de train, Perry Barker of East Liverpool; correspondant, George Grafton of East Liverpool; Commissaire Intendent, B. A. McKeever of East Liverpool; Commissaire Voyageur, P. T. Blankenship of East Liverpool; Commissaire Medicine, Dr. R. T. Holzbach of Salem; Conductor, Wilbur J. Eaton of Columbiana; guard de la prisoners, Edward Orr of Salem.

John T. Burns and John Litty of Salem and Attorney Lynn Riddle of Lisbon were named members of a committee to investigate the advisability of incorporating the voiture under the state laws of Ohio as a non-profit organization and to make application for the charter in the event the proposal receives their approval.

The French locomotive and box car, recently constructed by the organization will be taken to Columbiana on Nov. 3 for an NRA parade and on Nov. 10 will appear in a 40 and 8 celebration in New Brighton, Pa. It will be used in parades in New Brighton, Pa., East Palestine and Youngstown on Armistice Day.

Refreshments were served by a committee at the conclusion of last night's meeting.

TRAPS CANDY THIEVES

PITTSBURGH—After Felix Angelo saw two boys taking candy from his candy and fruit wagon, he said:

"I'm not a bad man and to prove it, I want all you boys who have been taking things from my wagon to come up to my house for a surprise party."

Seventeen accepted and as they sat in Angelo's house, in walked the surprise — three policemen. The boys were taken to a police station and "invited" to stay away from Angelo's fruits and candies.

William Powell recreates the great detective role in "The Kennel Murder Case," new thriller coming Sunday to the Ceramic theater. Mary Astor is one of the women in the case. In conjunction with "Connie's Hot Chocolates" on the stage.

DANCE
At
Melody Manor
ROUND & SQUARE
EVERY SAT. & TUES.
Music By
"IZZY" HERMAN
And His Orchestra
Ladies Door Prize Every Sat.
Gents 25c; Ladies 15c
Tues. Nite Ladies Free

BATTLE CREEK HEALTH FOODS
CRAZY WATER CRYSTALS
ALBERTY'S FOOD
BENNETT'S
Health Food Center
127 W. SIXTH ST.
PHONES 96 — 97

FOR A LIMITED TIME ONLY
PERMANENT
ALL WAVES GUARANTEED
25c
BRING A FRIEND
Buy one permanent at the regular price and get an extra permanent of equal value for 25c.
THE STANDARD WAVE
$1.95
2 for $2.20
$2.50 2 for $2.75 | $4.00 2 for $4.25 | $5.00 2 for $5.25
PHONE 1410
Jo-Ann Beauty Shop
With or Without Appointment.
625 ST. CLAIR AVE. Next Door to State Theatre.

STOVE HEADQUARTERS
. . . and we have one of the most complete assortments of Heaters that we have ever shown . . . all at prices that represent real value
RADIANT GAS HEATERS
This year's Radiants are more efficient, more economical to operate and far more beautiful . . . and we have them priced upward from $7.25
Radiant Heaters As Low As $3.95
Bath Room Heaters $1.95
Everready Oak Coal Heaters As Low As $13.30
CIRCULATING COAL HEATERS
As Low As
$34.50
Built to make your livingroom more attractive, to save time and work, and to really heat your home.
Prize Franklin Heater No. 14 $19.45
Trotter Hardware Co.
Dresden Avenue. We Deliver. Phone 325.

ENTERTAINING
The time of the year is at hand when Bridge really comes back into its own and week end get-togethers hold sway.
NRA MEMBER U.S. WE DO OUR PART
Watch for this feature each Saturday. There will be many little suggestions that will make your entertaining much less a problem.

RYE
Good TO THE LAST CRUMB
GODDARD'S HOME MADE BREAD
Friends tell us that our new Rye is without question the most delicious they have ever tasted. We recommend it to you on the strength of our friends who use it.
Ask At Your Independent Grocers — Get Goodard's

Week-End Special
Pumpkin
Center
BRICK
29c
Full Quart
ISALY'S
L. W. BRICKER, Prop.

ENTERTAIN AT
LINCOLN LODGE
3 Miles West on Route 30
TONIGHT
5-PIECE ORCHESTRA
ALSO HALLOWEEN NIGHT
TURTLE SOUP
WE SERVE IT AND IT'S FINE

ALWAYS INSIST UPON
BERGS BRETZELS
FOR SALE EVERYWHERE

CUBANS CALL NEW WALKOUT

General Strike Ordered as Protest Against Clashes.

By The Associated Press.

HAVANA, Oct. 28.—The Confederation of Labor today called a general strike throughout Cuba for midnight Monday as a protest against "clashes between troops and workers."

The strike period was fixed at 48 hours, but provisions were made for extending it "should the circumstances demand it."

Busses did not appear on Havana streets this morning, the drivers striking as a protest against the arrest of two officials of their union. This was considered preliminary to the general strike.

Meanwhile the newspaper Diario De La Marina, which has been affected recently by a strike, appeared on the streets and found heavy sales.

Employes of the newspaper slept in the building last night fearing attack.

Employes of the Gas and Electric Light company set noon today as the deadline for compliance with their demands, threatening to strike and leave the city without light and gas thereafter.

LUTHERANS TO RALLY SUNDAY

Rev. F. Eppling Reinartz to Speak At Reformation Observance In Freedom Sunday.

Rev. F. Eppling Reinartz, pastor of St. John's Evangelical Lutheran church, West Third and Jackson streets, will be the speaker at a Reformation mass service, which will be held at the Freedom High school, Freedom, Pa., Sunday at 7:45 p. m. His subject will be "Four Luthers."

The service will be in observance of the 450th anniversary of the birth of Martin Luther, which occurs on Nov. 10. Fifteen churches in Beaver, Rochester, New Brighton, Freedom, Aliquippa, Ambridge, Ellwood City, Monaca, Baden, Beaver Falls, Wall Rose and East Liverpool will be represented. The meeting will be sponsored by by the Beaver Valley Lutheran Brotherhood.

In absence of Rev. Reinartz, Trustee William H. Keil will be in charge of the services at St. John's Sunday night. A special festive service, with music by a 40-voice chorus, will feature the Sunday morning service.

PETERSON TO MOVE BUSINESS

Diamond Shoe Repair Shop to Occupy St. Clair Avenue Location Beginning Monday.

The William E. Peterson shoe repair shop, established in East Liverpool approximately 60 years ago, will remove from the Diamond to 605 St. Clair avenue, adjoining the Smith bakery Monday morning.

The business was established here by P. G. Peterson, an uncle of the present owner. The business was later taken over by the former's brother, Charles who operated it until 1922 when it was turned over to his son, William E. The shop has always been within a radius of a half square of the Diamond.

DETECTIVES QUIZ GUNMAN

TOLEDO, Oct. 28.—Detectives investigating the slaying of Samuel Harbstein, Cleveland haberdasher, in a holdup, questioned Donald J. Elliott, captured after a gun battle in which a girl he used as a shield was slain.

Elliott's pistol and the bullet which killed Habstein will be compared by ballistics experts.

Although a bullet from the revolver of Detective John Mullen killed the girl, Miss Edna Kingsley, 24, the officer was exonerated and Elliott was charged wth manslaughter.

COAL

Clean coal to give you maximum heat per ton is the only grade we sell. If you would be economical see us first.

MIDLAND AND NEVILLE COKE AND Lump Egg Furnace COAL

ENTERPRISE COAL COMPANY

625 Walnut St.—Ph. 99

SHE'S GRAVELY ILL

Billie Dove, screen star and wife of Robert Kenaston, who is seriously ill in her Hollywood home, suffering from pleurisy. Miss Dove who has not appeared in films since her marriage several months ago, has been ill for several weeks. Only her husband and mother are allowed to visit her.

OBITUARY

JAMES W. HICKEY

James W. Hickey, 32, died Friday night in his home at 961 West Eighth street, after five days' illness of pneumonia.

He leaves his widow, two children, James and Margaret; his mother, Mrs. Helen Hickey, and a sister, Mrs. Kenneth Kinsey of East Liverpool.

Funeral services will be held Tuesday at 9 a. m., in the St. Aloysius Catholic church in charge of Rev. Father Thomas E. Walsh. Burial will be made in Riverview cemetery.

Friends are asked to call at the home Sunday and Monday.

WILLIAM A. SCHNAEDELEM

William A. Schnaedelem, 58, of 258 Main street, Columbiana, died Friday in the Salem City hospital.

Mr. Schnaedelem, a barber, was born in Riverside, Iowa, a son of the late Mr. and Mrs. Francis Schnaedelem. He had lived in Columbiana 11 years.

He leaves his widow, Mrs. Bess Schnaedelem; two sons, Raymond and William, at home; three daughters, Mrs. Leroy James and Mrs. Thomas Wetzel of Lisbon, and Miss Mildred Schnaedelem, at home, and five brothers and sisters.

Funeral services will be held Tuesday at 1:30 p m., in the Frye funeral home, Columbiana. Burial will be made in the Columbiana cemetery.

Friends are asked to call at the funeral home Sunday and Monday.

ROBERT CAIRNS

Robert Cairns, aged 78, died Friday at his home in Industry, following an illness of several weeks with heart trouble.

He leaves his widow, Mrs. Helen Cairns; two sons, John and Robert, of Industry; three daughters, Mrs. Jennie Neville of Coraopolis, Mrs. Edna Brucker and Mrs. Linda Sullivan of Industry.

MAN IS SEIZED BY KIDNAPERS

Kentucky Candidate for Circuit Judge Abducted by Masked Men Nephew Reports.

By The Associated Press.

PIKEVILLE, Ky., Oct. 28. — Organization of a searching party to seek Willis Staton, 55, candidate for circuit judge who was kidnaped yesterday by four masked men, was planned here today as authorities sought to determine a motive for the abduction.

Reports of the kidnaping were brought here by Joe Staton, nephew of the missing man, who said the quartet stopped him and his uncle by blocking their automobile as they were returning from a political rally at Pond Creek.

Young Staton said one of the four men handed his uncle a paper and said "sign that or die" and the eder Staton replied "I'll die."

After binding him to the automobile, Joe Staton said, the men drove away in their own car with his uncle.

DANCE TONIGHT

And Every Night NEXT WEEK with EMIL HELRIGLE

And His Famous Orchestra, and FLOOR SHOW

Of Youngstown.

Change of Program Nightly.

Palm Gardens

EAGLES BALLROOM Broadway

Lunch - - Draught Beer

Door Charge - - - 25c

STOCK PRICES GO DOWNWARD

Trading Extremely Dull in New York Today.

By The Associated Press.

NEW YORK, Oct. 28. — The stock market along with grains and most other commodities, shifted about indifferently today and prices generally pointed downward. Trading was extremely dull. Another increase in the gold price of 6 cents an ounce to $31.82 failed as a stimulant. The close was easy. Transfers approximated only 400,000 shares.

The announced failure of the government and the steel corporations to get together on a price for rails tended to cool speculative ardor and the small increase in the gold rate was disappointing to some who had expected a more substantial raise. The London gold price was lowered to an approximate $30.44 from yesterday's $31.10. The dollar, however, rallied in early foreign exchange dealings. Bonds were mixd.

Pittsburgh Livestock

PITTSBURGH, Oct. 28.—(U. S. Dept. Agr.) Hogs, 1,500, holdover 450, slow, early sales 15 lower; 160-220 lbs., mostly 4.75; 250-300 lbs., 4.25-50; 135 lbs., down 4.00-35; packing sows 3.50-4.00.

Cattle, 15; nominal; good steers 4.00-5.00; mediums 3.75-4.25; most heifers 3.00-50; cows steady; bulls up to 3.50.

Calves, 110; dull, very little done; talking 750 for choice vealers; mediums 5.50-6.50; heavy calves 5.50 down.

Sheep 500; mostly steady; better grade fat lambs mainly 6.75; yearling wethers 4.50 downward; aged wethers up to 3.00; ewes 1.00-2.50.

East Liverpool Grain

Prices paid to farmers at mill, as listed by local dealers:

Wheat, bu., 70c; rye, bu., 65c; oats, bu., 40c; shelled corn, bu., 50c; ear corn bu., 50c; mixed hay ton, $11; timothy hay, ton, $10; straw, ton, $8.

Chicago Grain

CHICAGO, Oct. 28.—Grain prices underwent a decided tumble early today, more than two cents a bushel both in wheat and corn. Breaks in values followed reports of detailed administration plans for increased federal supervision of commodity and security markets. A fresh upturn in the Washington official quotation on newly mined domestic gold failed to act as an offset. Opening ½-1⅛ cents lower, wheat afterward dropped further. Corn started ½-⅝ down, and continued weak.

East Liverpool Produce

Prices paid to farmers, as listed by local dealers.

Fresh eggs, doz., 28 to 30c; apples, bu., 60 to 75c; cabbage, 100 lbs. $1.25 to $1.50; potatoes, 100 lb. sacks, $1.25 to $1.40; turnips and carrots, chip basket, 40 to 50c.

Youngstown Produce.

YOUNGSTOWN, Oct. 28.—Eggs wholesale nearby white, 32c; extras 31c; current receipts 30c; retail nearby white, 37c; extras 36c; current receipts 35c.

Poultry—Heavy hens 12-14c; leghorn hens, 7-9c; leghorn broilers 10-12c; heavy springers, 12-13c; stags and roosters 8-9c; dressed leghorn hens 13-15c; leghorn broilers 16-17c; heavy broilers 20-21c; stags and roosters 15-16c.

Butter — Wholesale, creamery, 27c; roll 26c; retail, creamery 32c; roll 31c.

Pittsburgh Produce

Eggs—Nearby current receipts, 19-20c; extra firsts, 21-22c; henery whites, 27-30c; Sou. O., W. Va., and Ky., current receipts, 18-19c; Ref. firsts, 15½-16½c; Ref. extras, 17-18c.

Butter—Extras, 24¼c; standard, 22¼c; 89 score, 21c; 88 score, 19¾c.

Poultry—Colored hens, 5-lb. and up, 14c; medium, 12c; Leghorn hens, 3½ lb. and up, 8-9c; medium, 7-8c; Barred Rock springers, 4-lb. and up, 13c; colored springers, 3½ lb. and up 12c; colored springers, medium, 10-11c; Leghorn springers, 10c; roosters, 7-8c; ducks, 5½ lb. and up, 10c; under 5½ lb., 8c; geese, 7-8c; turkey hens, 17-18c; turkey hens, 17-18c; turkey toms, 17-18c.

Rogers

James Murphy of Lisbon visited in the E. J. Murphy home Friday.

Mr. and Mrs. Burt Huston of Columbiana, Mr. and Mrs. Fred Hostetter of Glendale and Mr. and Mrs. Cecil Baker of Rogers called on Mr. and Mrs. W. H. Finch Thursday night.

The Hallowe'en masquerade social given by the M. E. Sunday school Thursday night was well attended. Prizes were awarded for best costumes. Refreshments of the Hallowe'en season were served.

Henry Stratton of Clairton called on Mr. and Mrs. Charles Green Wednesday.

Mr. and Mrs. Harold Flowers and family returned to their home here after spending two weeks with relatives in Amsterdam.

Mr. and Mrs. C. S. Green were shopping in Youngstown Thursday.

Alberta Barnes of Lisbon is spending the week-end at her home here.

Charles Kridler of the county relief commission was transacting business in Rogers Thursday.

The Ladies Aid society of the Methodist Episcopal church met at their rooms Thursday and served a cover dish dinner at noon.

Mrs. Harry Byers of Lisbon visited in the George Huston home Wednesday.

James Murphy spent Thursday evening in the home of Mr. and Mrs. Fred Ward, Lisbon.

PLANS GLOBE DASH

A non-stop flight around the world in three and a half days is the ambitious program planned by Captain Bennett Griffin, noted American flier. He said he will use a plane "of unusual design" and is promised the cooperation of the U. S. army and navy. He'll make the attempt next May.

STRIKERS RAID AUTO PLANTS

Factory Windows Broken, Autos Overturned in Detroit Labor Disorders.

By The Associated Press.

DETROIT, Oct. 28. — Raiding parties that chose the hour when shifts would be changing descended early today on three manufacturing plants where strikes are in progress among tool and die makers, overturning automobiles of workmen, and breaking scores of windows in one of the factories.

The most serious damage was done at the Federal Engineering Works, where rocks and timbers were thrown through the windows, the timbers tearing out sash as well as glass. Three automobiles were overturned there.

Other plants visited were those of the Briggs Manufacturing company, makers of automobile bodies, and a branch plant of the Hudson Motor Car company, nearby. At the Briggs plant, an automobile was overturned and burned when Harry Harding, 27, a workman, defied threats of violence. He was cut and bruised.

The raiding parties, apparently separate, numbered fewer than 100 men each, officers said. They moved so swiftly that the scores of police dispatched to the trouble areas were unable to overtake them.

TROY MAN IS CRASH VICTIM

Glenn Hoover Killed When Auto Collides Head On With Motor Truck.

By The Associated Press.

TROY, O., Oct. 28.—Glenn Hoover, 33, of Troy, was killed instantly today when his automobile collided head-on with a truck driven by Joseph Gordon, of Middletown. The accident happened at the edge of town on the Dixie highway.

Hoover's wife was killed in an auto accident about four months ago and at this time Hoover was injured seriously.

Deputy Sheriff Glenn Fay who investigated the accident, said apparently Hoover had gone to sleep while driving as wheel prints of Gordon's truck showed he was clear off the highway on his own side of the road. Gordon suffered a fractured ankle.

"Escape-proof" Cell Constructed at Denver

By International News Service.

DENVER—An "escape-proof" cell especially designed for criminals of the Harvey Bailey type, was recently constructed within the Denver county jail. The cell is built of concrete with a double set of bars over the window and door. A steel cage is then set inside the cell, with a runway completely around the cage inside the cell. A heavy steel door was fixed in the entrance to the cage, and another in the entrance to the cell.

TAX DEADLINE EXTENDED

CLEVELAND, Oct. 28.—J. Boyle, county treasurer, who fixed last Saturday midnight as the deadline for payment of taxes and then extended it, is going to hear from a citizens committee on tax matters. The committee had been appointed to help Boyle relieve the county's financial situation.

"Anybody," said G. A. Gessell, clerk-treasurer of the board of education, "knows what a taxpayer does when somebody shifts a deadline on him. He just forgets to pay the next time."

THREE-WHEELED AUTO CRASHES

F. C. Turner, Known in East Liverpool, Killed in Traffic Accident in Chicago.

F. C. Turner of Pittsburgh, one of two men who exhibited a three-wheeled automobile here last Saturday and Sunday for a nationally-known gasoline refining company, was killed when the vehicle swerved suddenly and overturned twice on South Lake Shore Drive, Chicago, according to news dispatches Donald Mockler of Bridgeport, Conn., who was with him here, was not in the automobile when the accident occurred.

Two other passengers, Col. William Francis Forbes-Sempill, eldest son of Baron Sempill of the Scottish peerage, and Charle Dolifuss of Paris, attache of the French air ministry, were severely injured but are expected to live.

Turner, en route to Chicago from Bridgeport, Conn., demonstrated the novel machine to Chief of Police Hugh McDermott, Desk Sergeant Herman Roth and Fire Chief Thomas Bryan here; G. A. Arner, Chester undertaker and filling station owner, and Sheriff J. Alfred Tope of New Cumberland, W. Va.

Turner is a cousin of Col. Roscoe Turner, air speed king. He died from a fractured skull as his wife rushed to Chicago from Alabama in a chartered plane.

GUARDS HALT PRISON ESCAPE

One Convict Killed, Another Wounded in Attempt to Escape From Penitentiary

By The Associated Press.

WALLA WALLA, Wash., Oct. 28. —A murderer and three robbers, desperate men all, started over the wall at the Washington state penitentiary.

Prison lights silhouetted them, and there was a blast of shotguns from the watchtowers.

Today one lay dead, another was believed dying and the two who surrendered to save their lives were in solitary confinement.

Donald F. Collins, 21, was slain He was serving 10 years for assault.

James Fenning, 37, holdup man known to police as "the red menace," took a shotgun slug through the brain and had not recovered consciousness today. He was serving 20 to 30 years.

James McCourt, 27, murderer serving a life sentence and Carl "Bingo" Brehan, robber, sentenced to 10 to 25 years, gave themselves up. Collins and Fenning were at the top of the 28-foot outer wall last night when guards standing in watchtowers, saw the two outlined against the sky. Shotguns coughed a rain of slugs, and Collins collapsed over the wall, dead. Penning, with a slug through his skull, toppled inside, the other two surrendered.

STAGE SHOW AT CERAMIC SUNDAY

Connie's "Hot Chocolates" Comes To East Liverpool for Three-day Engagement.

Connie's "Hot Chocolates," closing a successful engagement tonight at Youngstown, will open a three-day stay at the Ceramic theater on Sunday. The Ceramic screen offering for Sunday, Monday and Tuesday, will be "The Kennel Murder Case," an S. S. Van Dine mystery with William Powell in the role of Philo Vance.

Heading the list of stars in the colored stage revenue is "Peg Leg" Bates, a one-legged dancer.

Unity

Miss Pauline Wilson, teacher of Chains school, was surprised Friday when the parents of the children gathered at the schoolhouse and had a birthday shower for her. Lunch was served by the parents.

Mr. and Mrs. Warren Kibler of Warren were recent guests in the Salmon Wilhelm home.

Mrs. Clarence Harmon and Mrs. Thomas Ward of East Palestine spent Thursday with their father, T. H. Shaffer.

Miss Dorothy Call visited relatives in East Palestine Thursday.

Mrs. Clarence Noel, teacher of Unity school attended the Northeastern Ohio Teachers' association at Cleveland.

Mr. and Mrs. Kenneth Curry are the parents of a daughter. Mrs. Curry will be remembered as Miss Roberta Hill.

Clarkson

Virgil Porter was at Fredericktown Friday night where he attended the Hallowe'en party given by the public school and Christian Sunday school.

Word has been received that Mrs. William Edwards of Boston, sister of Mrs. N. A. Thompson, of Clarkson, who had been ill, is now somewhat improved.

Mr. and Mrs. Thomas Coolidge of East Liverpool visited here Friday. Their son, Thomas, Jr., who is staying here with relatives, went home with them for the week-end.

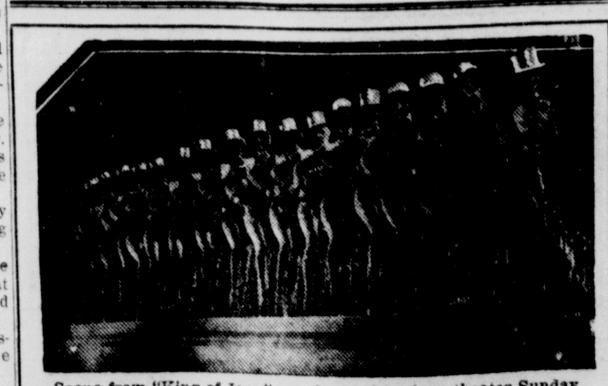

Scene from "King of Jazz," opening at American theater Sunday.

Johnson Bans Use of NRA on M'Kee Posters

By The Associated Press.

WASHINGTON, Oct. 28. — In a telegram to Joseph H. McKee, candidate for mayor of New York City, administrator Hugh S. Johnson today said that use of the NRA insigna on political posters "is unauthorized."

It resulted from a message from Fiorello La Guardia, rival candidate on the Fusion ticket, complaining against McKee displaying the Blue Eagle and saying he was taking unfair advantage of the Roosevelt recovery program by calling himself the "recovery" candidate.

N. PHILADELPHIA FARMER GUILTY

David Miller, Convicted of Plotting Double Killing to Seek Another Trial.

By The Associated Press.

NEW PHILADELPHIA, O., Oct. 28—Defense attorneys today laid plans to seek a new trial for David Miller, Gilmore farmer convicted yesterday of murder in the shotgun slaying of his two aged tenants, Elijah and Naomi Cramblett.

A jury which deliberated about five hours returned a recomendation of mercy with its verdict, assuring a life sentence.

The couple was shot to death last May. Clyde Bourne and Chester Smith, farmhands, entered a plea of guilty to murder charges in the case and testified for the state in Miller's trial that he paid them $25 each for the killings.

Smith and Bourne have not yet been sentenced. Miller's son Ora, 26, also indicted on a murder charge in the case, will be tried later.

SUES FOR MILLION

Associated Press photo

Charging that her health was wrecked while filming a picture in Africa, Edwina Booth filed a $1,000,000 damage suit in New York against the producers of the film.

FINGER PRINTS LOST

CHICAGO—At Fort Sheridan a culprit who stole a dozen automatic revolvers left greasy finger prints on a packing box and it looked like a warm trail until a guard decided to sit down. He sat all over the fingerprints and defaced them. He was sent to the brig for ten days.

BLACKSHIRTS MARCH AGAIN

Mussolini Takes Lead In Rome's Fascist Day Program.

By The Associated Press.

ROME, Oct. 28.—The Blackshirts marched on Rome again today.

Pouring into the gaily decorated capital, they joined in the celebration of the 11th anniversary of the fascist regime.

Premier Mussolini took the lead in the nationwide observance of the day.

Newspapers, orators and billboards spread wide the praise of the new order and proclaimed the "universal penetration of the spirit of fascism."

Speakers reached into the air, into Italy's harbors, into the peace conferences of Europe to draw illustrations of their contentions of Fascist ascendency.

In the air, they said, Balbo's massed flight and speed fliers had taken the lead; on the ocean, the Italian liner Rex had set a record, and statesmen of the world made Rome the forum for the signing of the four-power peace pact.

Mussolini's busy round of scheduled activities included inspection of the archaeological area surrounding the Coliseum, the Arch of Constantine and the Capitoline hill.

Local Fascist secretaries organized celebrations in the smaller villages.

Many counties in New Zealand are backing unemployed men in gold prospecting until the men find $15 worth of the metal a week, after which they must support themselves.

McHENRY MAKES STATEMENT

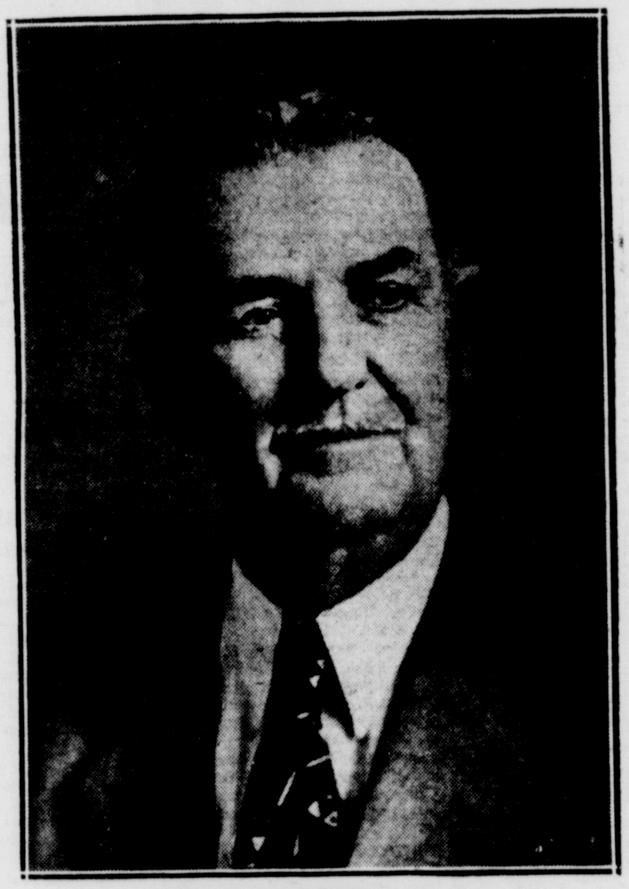

Harvey McHenry

TO THE VOTERS OF EAST LIVERPOOL

In asking the support of the electorate of our city for the office of mayor, I am not actuated entirely by selfish motives, but rather with a desire that I might occupy a position in which I can be of some material assistance to the community. The honor of being the candidate at the head of the ticket came to me entirely unsought.

Our city, along with every other community in the land, has passed through many long months, and years, even, of hardship and want. Now that the dawn appears to be breaking, there is much that we, the people, should attempt to do in an organized and official way. Such measures can be worked out, but it will require the ablest efforts of the best of us in a concerted and pull-together movement. If it falls to my lot to lead in an official capacity, the best that is in me will be spent.

Personally I believe, and imagine most everyone will concur—many business and industrial changes and new methods will be worked out and consummated as our country emerges from the depths in which it has floundered for lo, these many months. To my mind it is more than possible there are many factories scattered over the broad expanse of our country that will never again be operated at a profit. East Liverpool, located on the Ohio river, all the year navigable, with resultant low freight rates holds strong inducements to offer.

But all these hoped-for achievements require effort and skill. Our physical make-up is far and away better than it was ten years ago. Many substantial improvements to streets, sanitary sewers and such like contribute no small part. With the completion of sewer constructions now under way, our city will be second to none in the state or any state from a sanitary standpoint. This, along with an abundant water supply and a rehabilitated plant, together with transportation facilities already mentioned, are strong factors which are always considered by those looking for a prospective location.

My mature life has all been spent in East Liverpol and for 40 years I have played a modest part in the city's activities.

I am and always will be for anything and everything that will be for the betterment of my home city—East Liverpool.

HARVEY McHENRY

DEMOCRATIC CANDIDATE FOR MAYOR

(Paid Advertisement)

GIANTS OF COLLEGE FOOTBALL MEET TODAY

Powerful Trojans Favored

Fordham-Alabama Tilt Tops Outstanding Card in East.

By HERBERT W. BARKER, Associated Press Sports Writer.

NEW YORK, Oct. 28.—Marching steadily toward the climatic battles of November, the giants of college football bade farewell to October today in a series of glamorous sectional and intersectional contests.

The program was dominated by such spectacles as those pitting Southern California against California, Yale against Army, Fordham against Alabama, Minnesota against Iowa, Pitt against Notre Dame, Penn against Navy, and Ohio State against Northwestern.

Yale vs. Army

At Berkeley, California's Golden Bears hoped to hang up its first victory since 1929 over Southern California but the Trojans were favored despite their scoreless tie with Oregon State a week ago. Yale and Army were prepared for a stubborn duel between undefeated elevens at New Haven.

The Fordham-Alabama intersectional test at New York brought together another pair of undefeated elevens in what looked like the closest sort of a match. The Big Ten hopes of Iowa and Minnesota hung in the balance at Minneapolis while the past history of the sensational rivalries of Pitt and Notre Dame on the one hand and Penn and Navy on the other conspired to shadow the fact that all four previously had been beaten.

Sharing the intersectional stage were the meetings between Michigan State and Syracuse at East Lansing, of Princeton's undefeated Tigers and Washington and Lee at Princeton of Georgia and New York University at Athens, Ga.

Fighting Iowa and Minnesota for the Big Ten headlines were Michigan's mighty Wolverines, facing Chicago; Purdue's unbeaten Boilermakers, who clashed with Wisconsin; and Northwestern and Ohio State battling at Columbus to get back into the conference race.

The Big Six, playing strictly among themselves, paired off Nebraska's champion Cornhuskers against Oklahoma; Kansas against Kansas State and Iowa State against Missouri with only the last two apparently out of the championship race.

Tech vs. W. & J.

In the eastern sector, Harvard and Dartmouth, Holy Cross and Brown, Carnegie Tech and Washington & Jefferson, Columbia and Penn State, Colgate and Lafayette, Bucknell and Temple, Manhattan and Villanova, and Maryland and Western Maryland completed the array of big-time games.

Tulane and Auburn, Tennessee and Florida, Louisiana State and Vanderbilt, all were paired in the Southeastern conference while the rival southern group countered with Virginia Poly and South Carolina, and Virginia and Virginia Military.

FOOTBALL RESULTS

By The Associated Press.

Westminster 0, Duquesne 31.
West Virginia Wesleyan 0, George Washington 33.
St. Vincent 7, Geneva 13.
Mansfield (N. Y.) Teachers 7, Ithica College 19.
Baltimore 0, Moravian 6.
Catholic 12, Wake Forest 0.
Rollins 12, Newberry 0.
Tennessee Tech 14, Union, Tenn. 7.
Southwestern, Tenn., 6, Mississippi State 0.
College of Ozarks 33, Arkansas College 6.
Dayton 0, John Carroll 0 (tie).
Haskel 0, Oklahoma A and M. 18.
Southwestern, Kans., 7, Emporia Teachers 19.
Fort Hays State 19, Bethany 0.
Omaha 0, Washburn 31.
Springfield (Mo.) Teachers 0, Missouri Mines 40.
Oakland City 0, Southeast Missouri Teach., 47.
Friends 7, Northwest, Okla., Teachers 6.
Loyola (New Orleans) 16, St. Louis 6.

OHIO HIGH SCHOOL

Collinwood 20, Cleveland West 0
Cleveland Latin 18, Cleveland Benedictine 0.
Leetonia 22, Youngstown Canfield 0.
Mineral Ridge 8, Cortland 7.
Springfield Catholic 20, Sidney Holy Angel 6.
Lancaster 13, Columbus Central 6.
Louisville (Ky.) Male 19, Columbus North 0.
Erie East 13, Conneaut 7.
Fostoria 14, Tiffin Jr., 7.
New Castle (Pa.) 20, Youngstown Chaney 0.
Toledo Waite 27, Toledo Central 13.

CANZONERI IN FIGHT TONIGHT

By The Associated Press.

NEW YORK, Oct. 28. — Tony Canzoneri, who lost the world's lightweight championship to Barney Ross last spring, opens a new campaign tonight facing Frankie Klick of San Francisco, in a ten round bout in Brooklyn. Klick has lost only four fights in some 130 engagements.

Ohio State Favored Today, Despite Crushing Michigan Defeat

OHIO STATE'S PROMISING SOPHOMORE GRID CROP

Here are Ohio State's promising sophomores. While they have had trouble in breaking into the Ohio State line, the sophomore backs have given the regulars a great battle and now play a very definite part in the Buckeye attack. Pincura and Fisch are exceptional passers, and may start today's tussle against Northwestern. Boucher and Phillips are good punters. Another soph, John Kakeako, who is not in this picture, is also playing an important part in the Ohio kicking game.

Harley Attends Struggle

Grant Ward Given Permission to Broadcast.

By The Associated Press.

COLUMBUS, O., Oct. 28.—An aggressive Ohio State team engaged the Wildcats of Northwestern here today with homecoming ceremonies, queen and all, surrounding the contest.

With Chic Harley, one of the Buckeye immortals, and other notables looking on, Ohio State entered the game a favorite, despite their 13-0 defeat by Michigan last Week. High up in the stands, too, was Grant P. Ward, a state representative and football writer, whose attacks on Coach Sam Willaman brought a request to university officials from 20 of the 33 first stringers on the squad that Ward be barred from broadcasting the game.

Dr. G. W. Rightmire, president of the university, refused the request.

Coach Dick Hanley sent his 32 Wildcats through a light drill yesterday. They were followed on the field by the Buckeyes. In addition to his starting lineup Willaman had a backfield combination of Pincura, Smith, Hefkin and John Kabealo working during part of the drill. Kickoff 2 p. m. (EST.)

The lineups:

Ohio State	Pos.	Northwestern
Rees	LE.	Manske
Conrad	LT.	Heuss
Monahan	LG.	Whalen
Vuchinich	C.	Hajek
Gailus	RG.	Kawal
Rosequist	RT.	Riley
Gillman	RE.	Jens
Cramer	QB.	Olsen
Heekin	LH.	Leeper
Smith	RH.	Cruice
Wetzel	FB.	Duvall

Referee—J. H. Nichols (Oberlin).
Umpire — W. D. Knight (Dartmouth).
Field Judge—Fred Gardner (Cornell).
Head Linesman — Fred Young (Illinois Wesleyan).

MAZZIOTTI TO PLAY

SOUTH BEND, Ind., Oct. 28. — Hoping that Tony Mazziotti will prove to be the "spark plug" the team needs, Coach Heartley "Hunk" Anderson sends his revamped Notre Dame eleven against the powerful Pittsburgh Panthers here today. A crowd of 40,000 was expected.

Long before the season started hundreds of words were written about what Mazziotti, a sophomore, was going to do for Notre Dame. He had clinched the quarterback job before training had begun. But Tony hasn't played a game so far because of injuries.

SPORTS

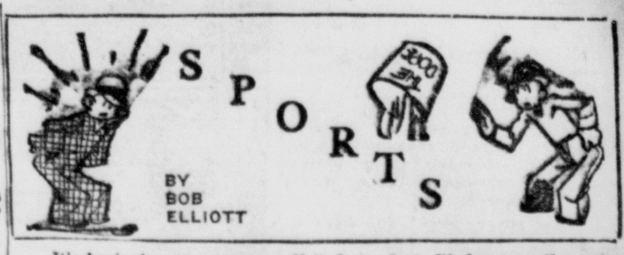

It's beginning to appear as if Referee Jack Phelan was the only person at the Teddy Yarosz-Young Terry fight who figured the latter won. Copies of the two Newark newspapers, reveal that their sports writers gave the fight to Yarosz, while the United Press correspondent gave Teddy eight of the ten rounds. However, Mr. Phelan's opinion is the one that counts officially and so the result will go down in the record books as a defeat for Yarosz, the second he has suffered in four years of professional campaigning. There's evidently something pretty "fishy" about the whole affair, although it's possible that Phelan may have called the fight the way he saw it. What makes it appear a little off-color, is that everybody else thought Yarosz had won.

The headline in the Newark Star-Eagle, the day after the fight, reads as follows: "Young Terry Outpoints Yarosz; Foutts Hits at 'Plot.'" The "plot" angle entered the picture when Foutts, manager of Yarosz, revealed that he had received numerous telephone calls the day of the fight, warning him against two referees. Foutts got in touch with the state boxing commission, which assured him neither of the referees in question would handle the bout. They didn't, but Mr. Phelan did, and so today, Teddy doesn't know exactly where he stands. At present, Yarosz, is in New York City, conferring with Madison Square Garden officials and waiting for Monday evening when he will attend the middleweight championship bout at Boston between Lou Brouillard and Vince Dundee.

One of the most asinine statements we have seen in many a day, was given the day after the fight by John Flood, administrative chairman of the New Jersey state boxing commission. He said "either Yarosz was fooled by Terry's rushing style of attack, or was looking forward to a return match in Pittsburgh." Even the implication that Teddy could "thow" a fight, is so ridiculous to those of us who know him, that it becomes funny. Yarosz has his whole heart and soul in the boxing game, and would probably kayo anyone who even suggested "throwing" a fight. In all probability, there will be an investigation into the fight by boxing officials, and whether it reveals anything or not, there is small doubt in any of the tri-state fans that Teddy can do with Mr. Terry just what he pleases at any time, or at any place.

Being an Ohio State rooter of sorts, we've been following the recent attack on Sam Willaman with a great deal of interest. Especially interesting is the attack of State Representative Grant P. Ward upon Willaman. Ward, a former assistant coach at Ohio State, a football writer and radio broadcaster, has been unrelenting in his fight to oust "Salem Sam," but apparently is getting nowhere fast. Yesterday, 22 lettermen on the Buckeye squad, sent a letter to President Rightmire of the university, requesting that Ward be barred from broadcasting today's game with Northwestern. The request was refused, and that in itself is a bad break for the football fans who get their football entertainment via radio.

If the Potter regulars come through today's game with Canton McKinley in good physical condition, East Liverpool high school stands a good chance of breaking the longest football jinx in the institution's history on November 4. The locals journey to Martins Ferry a week from today. It so happens that for 11 years the Purple Riders and Ceramics have been meeting on the gridiron, and not even once have the locals been able to win or hold the down-river school to a tie. Not a single other school can boast such a record over the Potters, Leland Schachern, Ceramic mentor, means to crack that jinx if he possibly can and will use everything at his command. The Riders have another powerful eleven that was unbeaten up to today's clash with Bellaire.

FIGHTS LAST NIGHT

By The Associated Press.

CHICAGO — Morris Sherman, 152½, Detroit, and Johnny Phagan, 149½, Chicago, drew, (10); Frankie Misko, 162, Saginaw, Mich., outpointed Young Stuhley, 161, Kewanee, Ill., (10).

KANSAS CITY — Bus Breeze, Manhattan, Kas., outpointed Floyd Morey, Omaha, (8); Jack Charvez, 175, Santa Fe, N. M., outpointed "Tuffy" Dial, 175, Omaha.

SAN FRANCISCO—Andy Callahan, 149½, Boston, outpointed Cerefino Garcia, 145½, Philippines, (10).

HOLLYWOOD, Calif. — Chick Devlin, 161, San Francisco, outpointed Veral Whitehead, 162, California, (10).

SAN DIEGO, Calif. — Gorilla Jones, 158½, Akron, O., stopped Eddie Murdock, 156, Tulsa, (10).

Leetonia Victor Over Canfield

County Team Wins First Game of Season, 22-0.

Leetonia High school's football team registered its first victory of the season on Thursday when Canfield was trimmed by a 22 to 0 count. The locals rushed over three touchdowns in the first quarter and added a safety in the fourth.

Baulo scored the first touchdown on a pass from Stumpo and Bailey circled end shortly afterward for the second marker. Jones added the point on a line plunge. The third touchdown came when the Canfield safety man fumbled a punt and Baulo recovered over the goal line. The try for point failed.

In the fourth period, the Canfield punter was downed behind his own goal line before he could get the ball away, to add two points the Leetonia total. Lineup:

Canfield	Pos.	Leetonia
Gross	LE	Baulo
Bare	LT	Stokes
Cox	LG	Casino
Williams	C	Gerard
Long	RG	Cherie
Neff	RT	Hall
Miskall	RE	Shaffer
Benedict	QB	Jones
Hendricks	LH	Bailey
Morriss	RH	Dattilio
Schaff	FB	Stumpo

WESTERN TURF STARS BATTLE

By The Associated Press.

CHICAGO, Oct. 28.—Ten western turf stars compete today in the Chicago handicap, a six one-half furlong dash with a $1,000 prize, at Sportsman's park. Among the entries are Sobieha, Miss Melody, Hoops, Sherab, and Blue Jay.

Three Games Headline Ohio's College Gridiron Card Today

Ohio State-Northwestern, Wooster-Muskingum and Baldwin-Wallace-Reserve Meet.

By The Associated Press.

Ohio State's tussle with Northwestern in a homecoming fray, the Ohio conference battle between Wooster and Muskingum and the duel for supremacy in the Greater Cleveland loop between Baldwin-Wallace and Western Reserve headline today's Ohio gridiron program.

Wooster, unbeaten and untied and holding the best record in the state on that basis, has had only one touchdown scored against it in four games. Muskingum, victor over Kent, Mt. Union and Heidelberg, was held to a scoreless tie by Otterbein.

Dayton Ties Carroll

In the point system which decides the Greater Cleveland title, Baldwin-Wallace would have a substantial hold on the crown with a victory over Reserve's Red Cats.

One Ohio conference game fought last night resulted in a scoreless tie between Dayton and John Carroll.

Today's Ohio conference menu, besides the important Wooster-Muskingum meeting, includes Oberlin at Case, Mt. Union at Heidelberg, Bowling Green at Toledo, Kent at Hiram, Ashland at Akron and Otterbein at Ohio Northern.

The lone Buckeye A. A. battle is between Wittenberg and Miami at Oxford.

The rest of the program on Ohio fields includes John Marshall at Findlay; Center's visit to Xavier; Ohio Wesleyan at Denison; Transylvania at Ohio U.; Earlham at Bluffton and Rio Grande and Anderson at Middleport. Butler clashes with the University of Cincinnati tonight on the latter's field.

Out of state, Marietta plays Allegheny at Meadville, Pa.; Kenyon meets Rochester at Rochester, N. Y.; Defiance visits Orchard at Lake St. Marys' Mich.; and Wilberforce plays Langston at Langston, Okla.

Close Tussel

The deadlock between Dayton's Flyers and John Carroll at Cleveland last night was featured by the first-half attack of the visitors and the march to the 16-yard line made by John Carroll in the second half.

John Carroll made eight first downs to five for Dayton, the Flyers getting four of their first downs in the opening half.

Boosters Club to Launch Membership Drive Today

A drive to enlist 1,000 Pottery City residents in the ranks of the East Liverpool Boosters club was launched today, following the organization's first meeting Thursday night in the high school building.

At the meeting, which was attended by approximately 65 men and women, Joe Canne was elected recording secretary. "Teek" Bough is president and Thurman Cunningham, secretary-treasurer. Short talks, stressing the need of cooperation between club officers and school leaders, were given by F. H. Johnson and Attorney Ray Buzzard.

Officers of the Boosters club pointed out the aims of the organization. It was revealed that an active interest will be taken in high school athletics, while not neglecting the other phases of school life.

It also announced that the Band Mothers, an organization composed of mothers of boys in the East Liverpool high school band, had affiliated with the Boosters club.

The club will hold its next meeting at the high school on Monday night at 7:30 and President Bough has urged all interested persons to be on hand.

GRID STAR IS GOOD STUDENT

NEW HAVEN, Conn.—Robert Lassiter, Jr., Yale's football captain, is one player whose scholastic eligibility never gives a coach any worry, for Bob is as adept at his studies as he is at lugging a ball.

Starting his final year at Yale, Lassister looks like a good bet to win the coveted Phi Beta Kappa key. His grades always have been high, and he is on the Yale honor list, recently announced.

Lassiter, whose home is in Charlotte, N. C., doesn't confine his athletic endeavors to the gridiron. He is a good boxer, plays a fine game of rugby, and is above the average at tennis. But football is his favorite, and apparently the liking runs through the family. His older brother was a fullback at South Carolina, and a younger brother, Fred, is a candidate for a backfield berth on the Yale team.

Man Drags Automobile Uphill With His Teeth

By International News Service.

ROME — Dante Battarini, a clockmaker, has just won a 1,000 dollar wager by puling up hill a large automobile, with six passengers on board, a total weight of just under two tons. He did it by attaching a rope to the car and pulling it with his teeth a distance of 300 yards.

WRESTLING LAST NIGHT

By The Associated Press.

PHILADELPHIA—Everett Marshall, 207, La Junta, Colo., threw Ray Steele, 218, Glendale, Calif., 40:46.

BOSTON—Ed Don George, 220, Java, N. Y., won from Leo Numa, 215, Seattle, by default (one fall each, Numa injured).

CINCINNATI—Leroy McGuirk, 177, Tulsa, Okla., defeated Leo Wallick, 178, New York, two straight falls.

OTTAWA—Rury Dusek, 214, Omaha, defeated Wee Willie Davies, 243, Richmond, Va., two out of three falls.

Westrope Gives Mounts Credit

New Jockey Champ Says "I Just Rode 'em."

By The Associated Press.

ARLINGTON DOWNS, Tex., Oct. 28.—Jacke Westrope, newly crowned champion of jockeys, gave credit for his success to his mounts.

"I just rode the best horses and brought 'em in," he says.

The 17-year old Harlan, Ia., apprentice rider boosted his season's total of victories to 249 by booting P. T. Chinn's Excitation and Paramount stable's Informal to first place in races here yesterday. That was three above the modern record.

Westrope was modest as a turf hero. He pointed out, however, he had been trained in the handling of thoroughbreds since he was 7 years old by his father, W. T. Westrope, now racing a string at Arlington Downs.

"And there's plenty yet to learn," he added.

Westrope is pointing toward the all-time record of 300-odd race victories set many years ago by the English rider, Jockey Miller.

"Riding winners isn't anything when you're on live mounts and keep your head," continued Westrope. "Then, of course, I haven't been bothered with making weight and I've got all my strength and believe me, you need strength when you're in the middle of a hard stretch drive. I promised my mother I'd give up the reins when I got so I couldn't make weight without reducing strenuously. And I'm going to keep that promise."

MAN KILLS 15,000 FLIES IN DAY

By swatting 15,000 flies in a day, Omori Ward, a cattle dealer, eseablished a new world's record and won first prize in the annual fly killing campaign in Tokyo, Japan. He received a beautiful cupboard as a prize. Millions of flies were killed on that day, and children were given prizes of candy, writing tablets and pencils for dead flies turned over to the police.

Blacksmith Flies To Jobs in His Airplane

MISSOULA, Mont., Into his airplane clumbs David Pronovost, blacksmith, when he gets a call from the forest service remount division. Pronovost, who holds a record of shoeing 33 mules in one day, uses planes frequently to reach isolated posts. Recently he flew from Missoula to Big Prarie, reaching there in little more than one hour. If he had gone to the station by road or trail the trip would have required at least four days.

Maine Wages War on Spruce Bark Beetle

By The United Press.

AUGUSTA, Me.—Timberland owners are cooperating with state forestry officials in a war upon the spruce bark beetle, which is ravaging virgin spruce forests in Northwestern Maine.

The outbreaks of the small beetles can be controlled by cutting and salvaging infested timber during the winter.

In the past the beetle has killed millions of feet of Maine spruce.

Boys Go to Jail For Playing With Cannons

By International News Service.

YOUNGSTOWN — Four boys, ranging in age from 11 to 13 years, were held in the detention home here after being arrested by Officer James Burns for "rocking the cannons in central square." The guns, Civil war relics, each weigh several tons and are securely fastened to huge concrete blocks. Nevertheless, according to Burns, the boys managed to move them.

26 Stitches Required After Attack by Dogs

By International News Service.

BUTTE, Mont.—Surgeons took 26 stitches in the throat of 22-month old Elsie Tyvi after she had been attacked by two vicious dogs while playing near the home of her parents, Mr. and Mrs. Edward Tyvi, in Butte. Her throat was gashed and one ear nearly torn from her head. She is expected to live. The dogs were killed after the attack.

BOY KILLED BY AUTO

DAYTON, O., Oct. 28.—An automobile police said was driven by C. M. Worley, field officer for the Mansfield reformatory, struck and fatally injured Roscoe Hill, 11.

TWO-YEAR-OLDS BATTLE AGAIN

By The Associated Press.

LATONIA, Ky., Oct. 28.—A return duel between the two-year-olds Mata Hari and Discovery was on the program today as 11 horses ran in the $10,000 added Kentucky Jockey club stakes.

Mata Hari a Dixiana stable entry won the $5,000 added breeders' futurity here last Saturday, although rated no better than third, while Discovery, owned by Adolphe Pons rated second best, finished third.

Besides the Dixiana filly, those believed to have a chance include Hadagal, Dan Sabath, Sainted and Collateral.

Champion Legion Drum Major Used Old Broom

By International News Service.

WALTHAM, Mass. — A broomhandle was the baton with which 16-year-old Dorothy Slamin, red haired Waltham high school girl, practiced as a drum major for the high school band and which won for her top honors in leading the Graham Bell Post of the American Legion to a national championship.

The return of men to work is increasing alarm clock sales in Britain.

HUNTING SEASON OPENS SOON--- ARE YOU PREPARED!

Winchester and Super-X Shells
"The Shooter's Choice"
Winchester Ranger Shells
20 — 16 — 12 Guage
Box of 25 — 80c

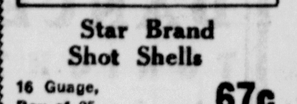

For a Full Choke Gun, Use Winchester Brush Loads.

Star Brand Shot Shells
16 Guage, Box of 25 ..... 67c
12 Guage, Box of 25 ..... 71c

SPORTSMEN TAKE NOTICE!
Pennsylvania and West Virginia Hunting Season Opens . . . November 1st. Ohio Hunting Season Opens November 15.

American Field Hunting Clothing
Waterproofed Coat with Blood Proof Game Pocket $4.95
Breaches and Pants with double seat and knee $2.75
Reversible Safety Caps—Corduroy or Duck 90c

WINCHESTER — ITHACA—LEFEEVER STEVENS
Guns Carried in Stock.

HUNTING AND TRAPPING LICENSES ISSUED
ISSUED FOR OHIO
$1.25

HUNTER'S HEADQUARTERS
King-Eells Hardware
Phone "One" For Hardware
DIAMOND. EAST LIVERPOOL, OHIO.

JUST KIDS — By Ad Carter

THE GUMPS—Lonesome and Blue — By Sidney Smith

BRINGING UP FATHER — By George McManus

POLLY AND HER PALS—Nearly a Self Made Angel — By Cliff Sterrett

THIMBLE THEATER — By Segar

TILLIE THE TOILER—A Wise Child Knows Its Father — By Russ Westover

TOOTS AND CASPER—Colonel Hoofer's Accomplishment — By Jimmy Murphy

DAILY CROSS-WORD PUZZLE

ACROSS

1. Quickness of perception or discernment
7. Kind of fine linen
13. Withdraw
14. Ancient name of the Spanish peninsula
15. Advertisement
16. Pull behind
17. Drinking vessel
18. Correct: colloq.
19. Ruler of Tunis
21. Mixed rain and snow
23. Cuckoolike bird
24. Exists
26. Nevertheless
27. Symbol for samarium
28. Zeal
31. Formal discourse
35. Mixture
37. Dried grape
38. Pertaining to the largest continent
40. Mingle
41. Senior: abbr.
42. Dine
44. Son of Judah
45. Timber tree
47. Division of a choir
49. Pronoun
52. Player at children's games
53. Spread to dry
54. Witticism
56. Broad thoroughfare: abbr.
57. Wish
59. Graze
61. Impassive
62. Makes an infusion

DOWN

1. Asiatic native
2. Grant, as territory
3. Lowest note of Guido's scale
4. Fingerless glove: var.
5. God of love
6. Recently
7. Verse of two measures
8. Border
9. Pet diminutive of Margaret
10. 100 square meters of land
11. City in Switzerland
12. New Zealand bird
20. A language
22. Snakelike fish
23. Entertainers
25. Of the sun
27. Steps for crossing a fence
28. Ancient ecclesiastical wine vessel
29. Action at law
30. Expose to moisture
32. Public vehicle
33. Japanese measure of length
34. Finish
36. Produced
39. Feline
43. Graves
45. Assists
46. Let it stand
47. Air: comb. form
48. Variety
50. Fastener
51. Preceding nights
53. Sesame
55. Front of the foot
58. Therefore
60. You and I

Solution of Yesterday's Puzzle

S	E	T	A		P	A	C	E		L	A	W
O	R	A	L		A	B	E	D		I	V	A
S	I	L	O		R	E	D	E	E	M	E	D
		C	U	R	A	T	E		B	A	R	E
H	A		D	A	B		D	U	O			
A	R	A		P	L	Y		S	N	O	R	T
R	A	S	H		E	E	L		Y	E	A	R
P	L	A	Y	A		S	A	T		R	I	A
			E	T	A		P	E	A		N	M
O	D	I	N		R	E	L	A	T	E		
P	A	S	A	D	E	N	A		T	R	A	P
A	L	L		E	T	O	N		A	I	R	Y
L	E	E		W	E	N	D		R	E	T	E

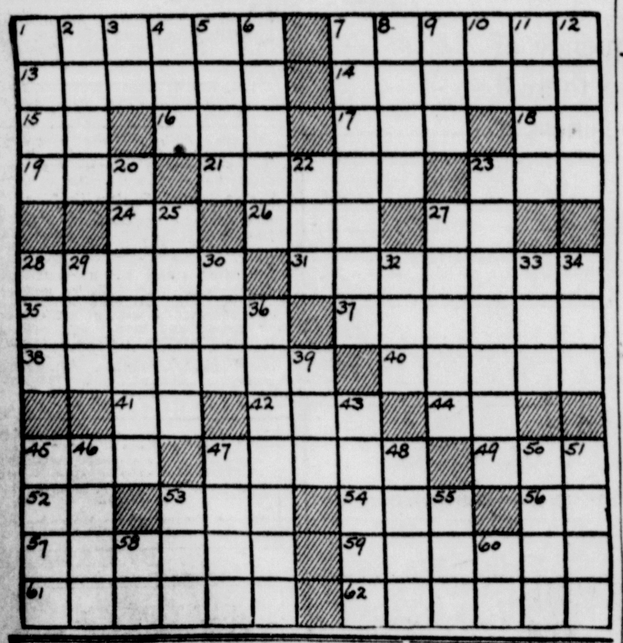

DUMB DORA—Charity Begins At Home — By Bil Dwyer

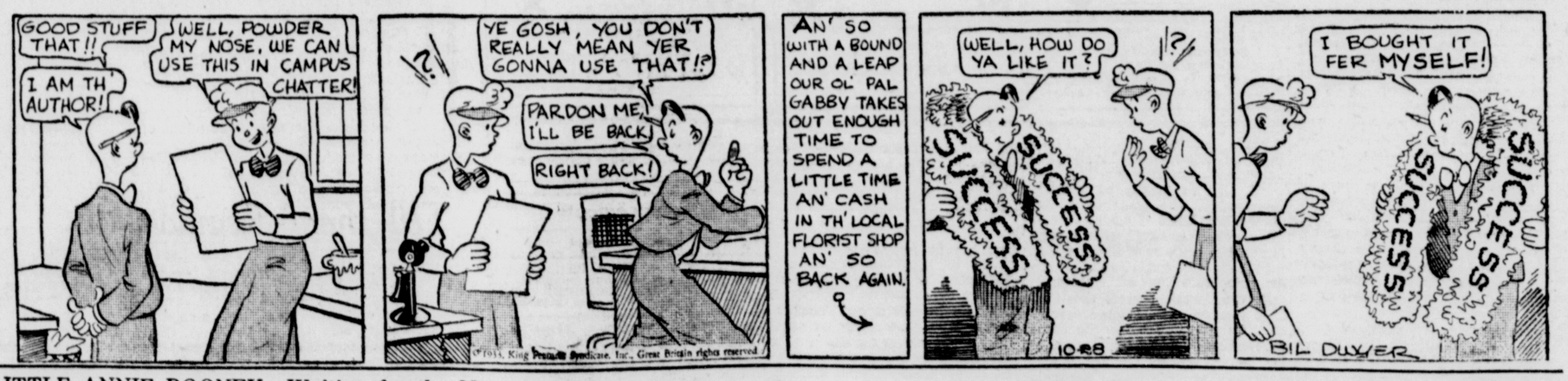

LITTLE ANNIE ROONEY—Waiting for the Morning Mail — By Darrell McClure

Don't Carry Your Lot Over Winter—Get a Buyer Thru the Ads Below

CAR MEN TO ELECT AIDS

Officers for Two Years Will be Named by Division 52 In Potters' Hall Nov. 8.

Officers of Division No. 52 Amalgamated Association of Street and Electric Railway Employes of America, will be elected at a meeting in the Potters' hall in West Sixth street, Wednesday, Nov. 8, for two-year terms. The organization is comprised chiefly of trainmen employed by the Steubenville, East Liverpool and Beaver Valley Traction company.

The officers to be elected include, president, vice-president, secretary-treasurer, inside sentinel, outside sentinel, conductor, warden, three trustees and five executive board members, one of whom will be a trainman employed by the New Bridge and Street Railway company.

William B. Nicholson of Wellsville is president, Roland White of West Sixth street, vice-president, and John White of St. George street, East End, secretary-treasurer.

Two sessions will be held to permit all members to participate in the balloting. The first will be at 12:30 a. m. and the second at 7 p. m.

DRY SPEAKER IN EAST END

J. Raymond Schmidt, Washington, To Appear in Penn Avenue Church Sunday Night.

J. Raymond Schmidt of Washington, D. C., national lecturer of the International Reform Federation and editor of the "Twentieth Century of Progress" magazine, who will speak at a union meeting of churches in the Second Baptist edifice in West Fifth street Sunday at 2:30 p. m., will also deliver an address in the Pennsylvania Avenue Methodist Episcopal church Sunday at 7:30 p. m. Speaking on the subject, "Wet or Dry," he will be introduced by the pastor, Rev. E. R. Reed.

Schmidt's visit here is being sponsored by the Columbiana Dry Federation, of which Rev. F. J. Lenk, pastor of the Second United Presbyterian church in St. George street, is East Liverpool chairman. Rev. Lenk will preside at the downtown rally Sunday.

REV. BESKIN AT HIGH SCHOOL

Kansas Evangelist to Speak Sunday At 2:30 p. m.; Continue Program in Oakland Church.

Rev. Nathan Cohen Beskin, a converted Jew, of Kansas City, Kas., will speak three times here Sunday, marking the beginning of a two-week evangelistic campaign in the Oakland Free Methodist church in Holliday street, East End. His initial sermon will be delivered in the Oakland edifice at 11 a. m., while at 2:30 p. m. he will address a public gathering in the high school aditorium in East Fourth street, on the subject, "The Mark of the Beast." At 7:30 p. m., he will again occupy the pulpit of the church here.

Rev. C. B. Callen, pastor of the church, has obtained use of the high school building from the board of education for the Sunday rally and will introduce the speaker.

Each night thereafter, he will preach in the East End edifice at 7:30 p. m. He traveled throughout the country lecturing and preaching in the Free Methodist denomination.

Fifth Sermon of Series In Presbyterian Church

Sunday at 7:30 p. m. the fifth of a series of Sunday evening illustrated services will be given at the Second Presbyterian church in Virginia avenue, East End. Oliver Johnson, tenor, will sing, "Hear My Cry, O Lord," by Woller, and also tenor solos in a selection with the choir with piano and organ accompaniment. The service Sunday is one of two of a series on the subject, "The Holy Land." Pictures will be thrown on the screen illustrating places near the Sea of Galilee, and near Damascus. Pictures will be shown of the place where Christ delivered the Sermon on the Mount; another where the transfiguration occurred. A picture of the wall where Paul was lowered to escape his enemies, and numerous other scenes in the Holy Land will be shown. Rev. Frederic A. Dean, the pastor, will speak on the subject, "Seek Ye the Lord."

A song service with ochestra and organ accompaniment will be directed by B. Paul Osbon, supervisor of music in the East End schools. A musical prelude by the Sunday school orchestra will be directed by Allen Baldwin.

Teachers in East End At Zone Meets Friday

School teachers representing four East End buildings Friday attended meetings of the Northeast Ohio Teachers' association in Cleveland and the Eastern Ohio Teachers' association at Zanesville. Several, who did not attend the sessions, attended classes in Midland, Pa., Chester, W. Va., and other district schools, in keeping with board of education regulations. All East Liverpool school children were dismissed for the day.

FORMER EAST END MAN ILL

Harvey E. Stoddard, formerly of Chaffin avenue, East End, and a member of the Second Christian church official board, is seriously ill at his home near Fredericktown.

CLASS LEADERS MEET

A meeting of all class leaders will be held in the Boyce Methodist Episcopal church Sunday at 2:30 p. m. Rev. E. C. Brooks, the pastor, will preside.

REVIVALS TO OPEN SUNDAY

Miss Pauline Kline of Kokomo, Ind., Will Conduct Services at Pentecostal Church.

A two-week evangelistic campaign will be launched in the Pentecostal church in West Eighth street, Sunday, Rev. John W. Roush, the pastor, announced today. The evangelist will be Miss Pauline Kline of Kokomo, Ind., who will come here from Wampum, Pa., where she has been preaching for three weeks. She will also sing at the services. Services will be held each night at 7:30, except Saturday.

West Virginia Court Denies Tax Rehearing

The West Virginia supreme court Friday afternoon denied a plea of state officials for a rehearing of the tax levy limitation case, in which it rendered a decision recently declaring nearly all city, county and school levies in the state illegal.

A few changes were made in the phraseology of the court's decision, but the basic decision was unchanged. The state's question of whether or not state levies could exceed the limitation was left unanswered by the court.

Landlords to Meet Here Monday Night

A meeting of the East Liverpool Landlords' association will be held Monday at 7:30 p. m. at the Municipal courtroom, when important business matters will be discussed.

AN EAST LIVERPOOL
CLASSIFIED DIRECTORY
Police 72 — Fire 71
A GUIDE OF THE CITY'S BUSINESS AND PROFESSIONAL SERVICES . . . USE THIS AD AS A QUICK REFERENCE TO RELIABILITY.
EACH ADVERTISER ASSURES SATISFACTION

AUTO GLASS — $1.00 and up Installed While you Wait — CERAMIC AUTO WRECKING — Dresden Ave. Phone 927

Ambulance Service — PHONE 206 — KELLY FUNERAL HOME — 1120 Pennsylvania Ave.

Auto Laundry — WASHING—SIMONIZING—AUTO STORAGE By Day or Month — BLACKBURN'S AUTO WASH — Drury Lane. Rear Review

SPEND A DOLLAR

Auto Lubrication — Atlantic Capitol Motor Oil — 2 Gallons for $1.00 — CARSON'S SUPER SERVICE — 832 W. 8th. Phone 9105

Auto Repairing — Starting, Lighting, Ignition and Carebator service by Approved Factory Specifications. — MORGAN'S GARAGE — Bus Terminal Bldg. Phone 999

SPEND A DOLLAR

BAKERY — Raisin Bread, Coffee Cake .... 10c — SMITH BAKERY — 605 St. Clair. Phone 985

Betty Beauty Shoppe — Permanent Waves $1.50—$2.50 $3.50—$5.00 — Spiral, Corquignole, Combination — Little Bldg. Phone 935

SPEND A DOLLAR

Beer and Wines — VICTOR, BELMONT & IRON CITY, TRINER'S WINES AND CHAMPAGNES. — BREWERS' DISTRIB'ING Co. — Walnut St. Ph. 2

BEER — Full assortment of Beer kept Ice Cold for your convenience. — COME TO RUBEN'S — "Where You Buy For Less" — 4th & Jefferson. Phone 1343. Open evenings and Sundays

BENNETT'S — WE BUY MEN'S USED CLOTHING — GOOD PRICES PAID — If you are looking for a good suit at a reasonable price come here first. — 631 Dresden Ave.

SPEND A DOLLAR

COATS IN ALL SIZES — The Woman That is Hard to fit will find it a Pleasure to Shop Here. — HOFFRICHTER'S — "Ladies Furnishings" — 522 First Ave., E. E. Phone 868

Coal and Coke — The Best In Coal and Coke At No Extra Cost. Bulger Block and W. Va. Splint Coal. Midland and Neville Coke. — Wm. T. ANDERSON — Railroad and Belleck Ph. 1278

Cream TopBottle — Enjoy the Convenience of The Crockery City Cream Top Bottle at No Extra Cost. Phone 616. — CROCKERY CITY DAIRY — A Liverpool Institution

DINE - DANCE — Private DINING ROOMS —BEER— — MACKEY'S — "Look for the Sign" — 460 Mulberry St., E. End

SAVE A JOB

DRUGS — Relieves at Once. Quick Action — GAS TABLETS — Anti-Acid ..... 60c — HOLLOWAY'S DRUG STORE — Cor. 5th and Broadway

Dry Cleaning — That Cleans — "The Miraclean Way" — PIATT CLEANERS — We Call for and Deliver — Wellsville. Phone 130-J.

SAVE A JOB

Dry Cleaning — GENTS' SUITS or TOPCOATS .. $1.00 — Dry Cleaned and Pressed. Phone 752. — JONES & BAILEY — We Deliver. Phone 752

SAVE A JOB

FURNITURE — Beautiful Modernistic BED ROOM SUITES $129.50 — SMITH - PHILLIPS CO. — 409 Wash. St. Phone 1216

Hallowe'en Parties — We Are Decorated For Hallowe'en Parties. Every One Welcome. — Special Prices on Dinners. — BROADWAY CAFE — 515 Bd'wy. Phone 9045

INSURANCE — All Forms of Insurance. — "Rates That Save" — LEE C. COOPER — Little Bldg. Phone 501.

JEWELER — Keep Us in Mind When Making Selections for YOUR CHRISTMAS GIFTS — A. F. STOSSMEISTER — 104 East 6th St. — WATCH REPAIR SPECIALIST

SAVE A JOB

LENDING LIBRARY — Popular Fiction — 3 Days for 10c. — No Service Charge. — SMITH'S NEWS — 130 E. 6th. Phone 9122

Lumber - Paints — SHERWIN-WILLIAMS PAINTS—VARNISH — ENAMEL — WINLAND LUMBER CO. — Bradshaw Ave. Phone 84

MEATS — If you want Good Meat at Fair Prices delivered to your door call— — FEDERHAR'S — 625 St. Clair Ave. Ph. 388

PLUMBING — When in need of a good plumber call Main 367. — ZANGE & BENCE — 4th & Wash.

BUY IN OCTOBER

PRINTING — When you think of printing think of — McNUTT PRINTING — Bradshaw Ave. Phone 139

PLUMBING — Plumbing and Heating in all branches. — Quality Work—Fair Prices — RAYMOND JACKSON — 166 Laurel Lane. Phone 423

BUY IN OCTOBER

Rapid Course — IN POPULAR MUSIC — PIANO—VIOLIN—SAXOPHONE — TYLER-WARD STUDIO — 208 E. Fifth St.

Sunday Dinner — THERE IS ONE BEST PLACE TO EAT AND THAT IS — MARY A. PATTERSON — Dining Room, E. 4th St.

Sheet Metal Work — FURNACES ROOFING—SPOUTING REPAIR WORK — J. M. BATEY CO. — 217 Union St. Phone 456

BUY IN OCTOBER

SHOE REPAIR — Finest materials and expert workmanship. "The Man Who Soled E. Liverpool." — JOHN D. DALLIS — Dresden Ave.

Simms Printing Co. — PRINTING THAT PLEASES — 213 Market St. Phone 463 — Scale Books and Legal Blanks in Stock at All Times.

Veterinarian — New Location 473 Mulberry St. Phone 414 — DR. L. H. HARTMAN — Large & Small Animals Treated in our Hospital.

BUY IN OCTOBER

Washing Machine Repairing — We Call For and Deliver — You Get Your Money's Worth — Price Elec. Appliance Co. — 413 E. 5th St. Phone 491

Wallpaper — Paper Suitable for All Rooms, Roll ..... 5c — STAR WALLPAPER STORE — 609 Dresden Ave. Ph. 735-J

Welding Service — ALL KINDS Portable Electric and Acetylene Welding. — WALTER SLOB — Cor. Bradshaw & Walnut St. Ph. 814-J.

Announcements

5— Special Notices

5 ETAOIN SHRDLU CMFWYP BIS

THE OLD DUTCH TAVERN — ROUTE NO. 30 — TRY OUR DINNERS AND LUNCHES 40c PLATE AND UP

"FIRE INSURANCE" — ONA J. SCOTT, Agt. — Mary Patterson Memorial, Ph. 982-R

SEE OUR TWIN SWEATER SETS AT ..... $2.95 — CERAMIC DRESS SHOPPE

YOUR sewing machine or elec. Sweeper cleaned oiled overhauled. Phone 3338-R. Barnhart.

5— Lost and Found

LOST—Black and brown beagle hound, female. Phone 3382-J. Reward.

Employment

7— Male Help Wanted

WANTED reliable middle aged man for dock and night watchman. Reference required. Write Box O-7, Review.

WANTED—Male bookkeeper by local manufacturing company. Must be experienced. Address P. O. Box 743, City.

8— Female Help Wanted

WANTED—Middle aged woman for light housework, family of two. Phone 7102-R-2.

$15 a week and your own dresses free for demonstrating lovely Fall Fashion Frocks. No canvassing. Write fully. Give size and color preference. Fashion Frocks, Dept. S-8166, Cincinnati, O.

Business Service

15A— Beauty and Barbering

HAIR cuts 25c. George's Shop 461 W. 8th. Sat. hours 8 to 8. Other five days 9 to 6. Member N.R.A.

16A— Shoe Repair

New Location, Joe Galipo's — SHOE REPAIR SHOP — 246 W. Sixth St. — SHOES REPAIRED GOOD AS NEW

SHOE REPAIRING work Guar. Work done while you wait. Ceramic Shoe Repair Shop, 254½ W. 9th.

18— Moving, Storing, Expressing

STORAGE! Auto, household furn., mdse. and car load storage. Private rooms for H. H. goods. REASONABLE—P. MILLIRON Transfer & Storage—Ph. 1046

Merchandise

20— Miscellaneous For Sale

TWO girls coats 6 & 12 yr. size, good condition; also draperies for sale cheap. Ph. 1875.

THREE ELECTRIC "EASY WASHERS" REDUCED TO $59.50. THE D. M. OGILVIE CO.

21— Household Goods

LIVING room suite, very good condition, 2 pc. overstuffed. Will sell cheap and easy terms. SMITH & PHILLIPS, WASH. ST.

COAL Heating Stove, for sale, good condition. Phone 1393-W.

ELECTRIC RANGE in very good condition. Will sell on easy payments for only $25.00. SMITH & PHILLIPS, WASH. ST.

OAK living room suite, coal heating stove, gas range, rugs and all household goods cheap. 505 10th St., Wellsville.

Merchandise

21— Household Goods

GAS RANGE, high oven; also small gas heating stove, good condition, reasonable. Ph. 2012-W.

FOR SALE—Chiffonier, $6.00; also some antique furniture. Inquire 612 Monroe St. Ph. 1127-M.

FOR SALE Thor mangle ironers to fit your washer, only $20.00 while they last. Leon Rubin, 513 Wash. St.

22— Specials at the Stores

HEAVY cast iron coal cook stove, extra large cooking top, roomy firebox, full size cast iron oven, special $29.75. TROTTER HARDWARE COMPANY

THE Faulk Bros. Co. — "THE OLD RELIABLE" — Hardware—Feed—Seeds — Flour—Motor Oil — "Everything for the Farmer" — Dresden Ave. Phone 347

26— Coal, Coke, Fuel

GOOD forked coal, lump and nut. Phone 7501-R-22 Day or 5 to 9 p. m. 1717-J.

COAL. PITTSBURGH & LOCAL. PROMPT DELIVERY. Phone 2006-W. J. L. Beaver.

CALL H. W. BROWN FOR COAL OR GENERAL HAULING PHONE 1968-R.

27— Business Equipment

3 National cash registers, lot of show cases, counters and booths; also 5 coal heating stoves. NATIONAL FURNITURE CO. 318 E. 3rd. Ph. 2243

TYPEWRITERS — LIQUIDATION SALE — ALL makes, practically wholesale, including portables. Also rented, sold, repaired. New low rates. — McCULLOUGH ELEC. CO. — 413 Wash., opp. Review. Phone M-377.

28— Good Things to Eat

COOKING apples, sweet apples, pears, popcorn and chickens. Willis C. Morlan, watch for sign on Rogers-Signal Road.

APPLES at VODREY ORCHARD Dropped and Picked. Baldwins, Jonathans, Grimes and Romes. Phone 2129 or 7509-R-13.

APPLE BUTTER APPLES—50c a bu., bring baskets. W. C. & G. H. Thompson. Ph. 7505-R-14.

PICKED apples 50c and $1.00 bu. at J. V. Martin's, Park Way. Ph. 3619-J.

29— Wanted to Buy

WE BUY — MEN'S SECOND HAND CLOTHING, PRICES RIGHT — Consolidated Cleaning Co. — Cor. 5th & Bd'wy. Ph. 9077

Cash — For old gold, Bridge work, platinum. Authorized Gov. license. — L. Rubin Jeweler, 513 Wash. St.

WE pay best price for iron, rags, tires, paper, brass, copper and old cars. Phone, we will send truck. S. Caplan. Ph. 967. Jeff. & 8th St.

YOU'LL FIND every column in the want-ads filled with opportunities for someone—and many of them are your opportunity.

Live Stock—Supplies

30— Livestock For Sale

FOR SALE or trade fresh cow, 2 6 Dodge Roadster, Guernsey Bull, 8 months old. Forrest McKinnon, Fisher Ave., Maplewood.

FOR SALE—Jersey cow 4 years old. Inq. Pearl Watkins, Newell Heights.

Live Stock—Supplies

31— Dogs, Cats, Birds

BEAGLE dog and 5 puppies for sale cheap to quick buyer, 1541 Globe St., E. End.

32— Poultry — Supplies

FOR lack of room will sell 100, yr. leghorn hens, in good shape to keep or eat. Ben Fisher, Ohioville, Pa.

240 White leghorn pullets, laying now. W. H. McIntosh, Lisbon Rd., Wellsville.

Rooms and Board

34— Sleeping Rooms

LARGE nicely furnished room, first floor, private bath and entrance, furnace heat. Meals if desired. 646 Minerva St. Ph. 1217-W.

NICELY furnished room, bath, furnace heat, near Diamond. Inq. 770 Dresden Ave. Ph. 2077-R.

NEWLY furnished sleeping room, suitable for 2, close in. Inq. 518 Jefferson St.

Y. M. C. A. TRANSIENT ROOMS $1.00 and $1.25 Per Night — Shower Baths. Swimming Pool.

MARY PATTERSON MEMORIAL — Cozy rooms for Girls & Woman. NON-PROFIT ORGANIZATION

For Rent—Real Estate

37— Houses

169 E. 3RD.—Modern house, 5 rooms and bath, good condition. Rent $17.00. Ph. 1589-W.

HOUSE 5 rooms, bath, enc. porch, yard, garage, newly papered and painted. Inq. 1048 St. Clair.

FURNISHED house, Elysian Way, references required. Phone 3248-J, Monday & Tuesday.

FOR RENT 4 room house, bath, electric, $12.00 mo. Inq. 1058 Penna Ave., E. End.

MODERN 8 room house, double garage, fine location, nice lot, reasonable. Inq. 319 W. 5th St.

HOUSE of 5 rooms, bath, elec., etc. 910 May St. Reasonable rent. Inq. 909 May St.

2 FIVE and 2 six room modern houses. Inq. of Mackall & Thompson, Brookes Bldg. Ph. 774-R.

FOR RENT 4 rooms, bath, kitchenette and garage, $15.00 mo. Harvey Ave. Ph. 2392-M after 5 p. m.

FURNISHED HOUSE, PARK BLVD. REFERENCES REQUIRED. PHONE 3638-J.

FOR RENT—On upper Erie St., 6 room house complete in every respect, with garage. D. F. White & Son. Phone 593.

38— Apartments

APARTMENT—3 rooms, kitchenette, bath, two doors from Diamond. Ph. 962 bet'n. 11 a. m. and 5 p. m.

For Sale—Real Estate

45— City Property

GEO. H. OWEN & CO. — 514 WASHINGTON ST. PHONE 49 — INSURANCE AGENTS — LIFE • AUTOMOBILE • FIRE — Licensed Real Estate Dealers

ADAM & CRAIG — REAL EST. & INSURANCE — 108 E. 6th. Phone 525-J.

52— Farms and Tracts

78 ACRES, 6 rooms, good bldgs., on cement road, at big sacrifice. Call at 635 Dresden Ave. Ph. 693-M.

Automobiles

54— Automobiles For Sale

STUDEBAKER — For sale cheap, good condition. Inquire 215 Broadway. Phone 2779-J.

Automobiles

54— Automobiles For Sale

USED CAR SALE — PRICED FROM $75.00 TO $425.00 — SEVERAL 32 MODELS, SPECIAL TERMS, WRITTEN GUARANTEE. — RAY BIRCH MOTORS — 608-612 Walnut St. Ph. 190

CHEVROLET ROADSTER, CHEAP — 1930 NASH 6 COUPE — OHIO MOTOR SALES CO. — Phone 382. W. 5th St.

SPECIALLY PRICED — 32 ROCKNE SPORT COUPE — 29 PACKARD SEDAN — 31 WILLYS KNIGHT 4 pass. coupe — 30 BUICK COUPE — 29 FORD SEDAN — 29 CHRYSLER SEDAN — VICTORY MOTOR SALES

1931 CHEVROLET TRUCK $200.00 — LITTEN MOTOR SALES, 418 E. 5th

55— Accessories

TIRE REPAIRS — VULCANIZING, ROAD SERVICE. GOOD USED TIRES 50c AND UP. — SMITH-PHILLIPS — PHONE 1215

58— Auto Wrecking

LIVERPOOL AUTO WRECKING — ANY PART FOR ANY CAR — TIRES, BATTERIES, AUTO GLASS — 767 DRESDEN AVE. PHONE 1011

Financial

62— Money to Loan

LOANS ON FURNITURE, AUTOS. Concentrate your debts. Refinance your car or other obligations. Monthly payments fit income. PROMPT CONFIDENTIAL SERVICE. The COLUMBIANA Co. FINANCE CO. 612 Dresden Ave. Phone 1076

THERE is opportunity in your attic and storeroom, opportunity to obtain cash by advertising the things you no longer need in these columns.

Auctions—Legals

65— Legal Notices

NOTICE OF PUBLIC SALE

In pursuance of the order of the Probate Court of Columbiana County, Ohio, we will offer for sale at public auction on the Twentieth day of November, 1933, at 2 o'clock P. M. on the premises, the following described real estate:

FIRST PARCEL

Situated in the City of East Liverpool, County of Columbiana and State of Ohio, and known as and being lot number thirty nine hundred ninety six (3996) as said lot is numbered and distinguished on the recorded plat of the Land Improvement Company's Addition to said City. Said premises being No. 1916 Harvey Avenue in East Liverpool, Ohio.

And on the same date at 2:30 o'clock P. M., the following described real estate:

SECOND PARCEL

Situated in the City of East Liverpool, County of Columbiana and State of Ohio, and known as and being lot number thirty nine hundred twenty six (3926) as said lot is numbered and distinguished on the recorded plat of the Land Improvement Company's Addition to said City. Said premises being No. 1868 Michigan Avenue in East Liverpool, Ohio.

Said first parcel is appraised at $1,750.00, and the second parcel is appraised at $1,500.00; and each of said parcels must be sold for not less than two-thirds of the appraised value thereof and the terms of sale as to both parcels are: 1/3 cash in hand, 1/3 in one year and 1/3 in two years from the date of sale, with interest at 6% per annum on deferred payments; the deferred payments are to be secured by first mortgage upon said premises.

Margaret J. McCurdy, L. H. Copeland, Executors of the Estate of W. O. McCurdy, Dec'd.
G. Y. Travis, Attorney.
Published at East Liverpool, Ohio, in The East Liverpool Review, Oct. 28, Nov. 4, 11, 18, 1933.

Notice to Holders of Bonds of GENERAL PORCELAIN COMPANY

Notice is hereby given to Bond Holders of General Porcelain Company, Parkersburg, W. Va., that pursuant to the provision of Paragraph 11 of the Mortgage of General Porcelain Company to Federal Trust Company, Boston, Mass., Parkersburg National Bank, Parkersburg, W. Va., successors, Trustee, tenders of bonds of said issue have been received and the following bonds have been designated for redemption December 1, 1933, at the accepted tender or call price:

Bond Nos.—		
39	523	638
191	579	662
347	583	667
374	607	670
389	609	686
427	616	691
428	617	692
432	631	694
446	632	697
522	637	702

The Bonds above designated should be forwarded to Parkersburg National Bank, Parkersburg, W. Va. Interest on said Bonds will cease from and after December 1, 1933.

By order of the Board of Directors, PORCELAIN PRODUCTS, INC. By F. E. Owen, President. Successors to General Porcelain Company.

Published at East Liverpool, Ohio, in The East Liverpool Review, Oct. 26, 27, 28, 1933.

A'Lure Toilet Goods Company, whose place of business is in the City of Omaha, Nebraska, will take notice that on the 11th day of October, 1933, the plaintiff J. W. Price and B. F. Price doing business as Price Electric Appliance Co., 413 E. Fifth St., E. Liverpool, Ohio, filed their action against it in The Municipal Court of East Liverpool, Ohio, the same being cause No. 6504 in said Court for the recovery of money in the sum $65.10 and costs of suit. A writ of attachment has issued and money attached in the hand of the Railway Express Agency.

Said cause of action will be for hearing on and after the 18th day of November 1933.

J. W. Price and B. F. Price d/b/a Price Electric Appliance Co., Plaintiffs.
By Walter S. Stevenson, Their Attorney.
Published at East Liverpool, Ohio, in The East Liverpool Review, Oct. 21, 28, Nov. 3, 10, 1933.

Keep on telling them and you'll keep on selling them

Don't limit the frequency of your advertising and there'll be no limit to the business it brings.

Tell them Regularly in The REVIEW Want Ads

Announcements

5— Special Notices

WE DO OUR PART — Get our prices, see our samples. — MURPHY UPHOLSTERER — 624 Green Lane. Ph. 2155-W.

ALL sewing machines repaired. Used machines for sale. G. W. Simpson, 518 Jefferson. Ph. 694-J.

KRAZY KAT—The Good Samaritan — By Herriman

© 1933, King Features Syndicate, Inc., Great Britain rights reserved.

Outrageous Fortune

by Patricia Wentworth

SYNOPSIS: In the Elston hospital a man lies mumbling in his sleep of something "like a kid's green beads," and of someone named "Jimmy Riddell"—or perhaps it's "Randal." An inquiry has been broadcast, and in response Nesta Riddell comes to the hospital to see whether the man, who is a survivor of a ship broken up in a gale, can be her husband Jimmy. Just as the nurse takes her to the sleeping man, the nurse is called away about an accident. The man again mumbles, this time saying something about killing a man and about emeralds. Nesta is frightened.

Chapter Three
THE DECISION

Nesta took hold of his arm and dragged it down.

The man's face was brown and haggard against the coarse white pillow. A two-day's stubble made him uncouth. His eyes were half open. He seemed between sleeping and waking.

"Jimmy Riddell?" said Nesta harshly.

His eyes opened—dark grey eyes with black lashes. He gave her back the name like an echo:

"Jimmy Riddell."

Nesta shook him.

"Yes—Jimmy Riddell?"

"I don't know . . . no one knows . . . nobody knows but me . . and they're the finest emeralds in the world . . . the Van Berg emeralds . . . and nobody knows where they are but me."

His eyes began to close again. He pulled his arm away and flung it up across his face. She heard him mutter:

"Green . . . like a kid's beads . . . Jimmy Riddell . . ."

She straightened herself and stood looking down at him—the long legs, the rough brown hair, the sunburn, the arm thrown up to shield his eyes. When she turned at the sound of hurrying steps, those short dark brows of hers made one straight line and her lips another.

The day nurse had her question on her lips.

"Well? Is it your husband?"

Nesta Riddell nodded. It seemed as if her lips were set too close to speak.

"Tom!"

Tom Williams had been staring idly at that blue handsbreadth of sea and thinking that it was just the day for a dip. He hadn't had a proper swim this year, what with the weather and Nesta's affairs. That bit of blue water was just about right.

"Tom!"

He turned with a start. Nesta had the door of the car open. She was very much flushed, and her eyes were bright and hard.

"We're taking him back with us," she said.

"Then it's Jimmy?"

Nesta frowned and went on speaking in a hurried, jerky voice. "Of course it's Jimmy. We're taking him back with us, and you'll have to drive right in, because he's pretty dicky. They wouldn't let me take him away, only there's been a bus smash at the cross-roads and the doctor's just rung up to say they've got to take in six whether they've got room for them or not."

"What's the matter with him?" said Tom Williams.

"Crack on the head. Now look here, Tom—I've had to fight to get him away. If it hadn't been for this bus business, I wouldn't have got him. Even as it is, they wouldn't have let him come if they'd known it was the best part of sixty miles, so I've told them we've come from Marley."

"Marley?" said Tom. "Why Marley?"

"Because I remembered the name and it's only about eight miles from here—and don't start asking questions or I shall scream."

She stepped back from the car, but kept her hand upon it. Tom Williams looked at her curiously. The flush which had covered her face had now drawn together into a brilliant patch high up on either cheek, leaving the rest of the skin white and wet.

"He's talking about the Van Berg affair."

"What is it?" he said. "What's the matter?"

That something was the matter was very certain. Nesta didn't look like that for nothing. Not for the first time, he felt as if her affairs were a sort of trap in which he was caught and from which he had no hope of ever getting free.

If it wasn't for Nesta's affairs, he and might be as happy as the day was long. Yet for the life of him he couldn't keep out of Nesta's affairs. What had been happening to make her look like that? He felt a horrid pang of apprehension, and his voice shook.

"Nesta—what's the matter?"

Nesta Riddell's hand tightened on the side of the car. Just for a moment she had felt as if she were going to faint—"And a nice thing that would be!" she said to herself furiously.

"Nesta—"

She straightened up, leaning on the car, and said in a voice that was as low as a whisper but much harder.

"He's talking about the Van Berg affair."

Tom Williams felt as if someone had hit him in the face with a wet towel. His jaw dropped, and his eyes bolted.

"What?" he stammered.

Nesta's color became the normal color of an angrys woman.

"Be quiet, ou fool!"

"The Van Berg—"

"Will you be quiet!"

"But why?" said Tom Williams. "I mean why—I mean—"

Nesta jumped into the car, sat down, and held him by the arm.

"Because he's out of his head. Now shut your mouth and listen to me, because I'm not going to say it twice! I went in, and I'd hardly got in when the nurse was called to the telephone about this bus affair!

"She left me alone with him, and there he was, muttering to himself like she said he'd been doing all along. All they'd been able to make out was 'Jimmy Riddell'—and we may be thankful for that. He kept on saying it, but whilst I was there he said a pack of other things tho—and what things!"

Tom shifted away from her, moving round so that he could see her face. A chill of foreboding ran up his spine.

"What sort of things" he said uneasily.

Nesta slipped her arm through his and brought her mouth close to his ear.

"He was talking about the emeralds."

(Copyright, 1933, J. B. Lippincott Co.)

A new and very important girl enters the tangle Monday.

BECOMES BANK PAGE

(Underwood & Underwood Photo from Associated Press)

Kathleen Knox, granddaughter of the late Philander C. Knox, secretary of state in the Taft administration, started to work as a page girl in a Pittsburgh bank. She made her debut in Washington and was presented at the court of St. James last year.

Your Health

By Dr. R. S. Copeland

Status Lymphaticus is a term used to describe a rare condition. Yet it is frequently encountered in large hospitals and institutions devoted to the care of children. Unfortunately, the cause of this disturbance has not yet been discovered.

It is a disease that recognizes no distinction. It afflicts children of the rich as well as the poor. It is believed to be due to some disturbance of the thymus gland, which is located in the neck just below the thyroid gland.

The thymus gland is a temporary organ, and like normal tonsils, gradually disappears. It attains its largest size at puberty. From then on it begins to shrink and eventually disappears. In a normal infant, the gland weighs from six to seven grams.

When a child is afflicted with status lymphaticus, the thymus gland grows rapidly. It is usually five to ten times its normal size. In some cases the gland weighs as much as thirty to forty grams.

Due to this marked increase in size, the child has difficulty in breathing. He is subject to attacks of convulsions and sudden spasms of difficult breathing. Many cases of sudden and unexpected deaths in children have been traced to unsuspected enlarged thymus gland.

A Dangerous Condition.

A child who has an enlarged thymus gland is liable to succumb to minor accidents and shocks. For example, a simple abrasion or minor operation may lead to a fatal outcome. This is more apt to occur when the disease is not known to exist.

Although the cause of this rare and unsual affliction is not known, it is better understood than in former years. A child who suffers from difficult breathing, or has repeated attacks of fainting and convulsions should be suspected of being a victim of status lymphaticus.

Usually the truth can be established by a simple X-ray picture. The pictures are taken in several different positions to determine whether the gland is enlarged. If the X-ray picture shows enlargement, it is imperative that the child be placed under the personal supervision of the physician.

Until recently little hope could be offered to victims of this disease. Within recent years beneficial results have been obtained by the so-called deep therapy, or X-ray treatment.

(Copyright, 1933, K. F. S., Inc.)

SELLING THE BEST OF EVERYTHING IN AUTOMOBILE INSURANCE
LOCKE VODREY
Community Bank Bldg.
Phone 756

Clarkson

A birthday surprise party was held Saturday night for Theodore McCoy of Clarkson. Lunch was served.

Charles Davis and sister Mary Feezle spent Sunday with Mrs. A. T. Feezle.

Mr. and Mrs. Landis of Clarkson are moving to East Liverpool.

American products are being used in the new Iraq oil pipe-line.

TODAY
Last Times

JEAN HARLOW
LEE TRACY
IN BOMBSHELL

with
Frank Morgan, Franchot Tone, Pat O'Brien, Una Merkel, Ted Healy

Laurel & Hardy
Two Reel Comedy
"MIDNIGHT PATROL"
METRO NEWS

CERAMIC

Negley

The Mt. Zion Epworth League entertained the Negley league Wednesday night at a masquerade party in the Methodist Episcopal church in Negley. There were 40 guests present, after which a lunch was served.

The teachers of the Negley school attended the teachers' meeting in Cleveland Friday.

Mrs. Alford Werner and Mrs. Bernard Roothy has returned to their home after a visit in Elizabeth, Pa.

Arthur Dodd of Adena is spending a few weeks with Mr. and Mrs. Less Cunningham.

Mr. and Mrs. William Thompson are leaving this week-end to spend the winter in Florida.

Mr. and Mrs. Nelson Long transacted business in Youngstown Wednesday.

Moses Tennis is spending a few days at his brother Jim Tennis' home in South Beaver.

Mr. and Mrs. Burdell Sutherin visited at Carnegie, Pa., Wednesday.

Stage Show Sunday at 2:20—4:50—7:15—9:45

CERAMIC
SUNDAY - MONDAY - TUESDAY

Stage Show Monday and Tuesday—Matinee at 2:20; Night Shows 7 and 9

Biggest SHOW IN TOWN
ON THE STAGE
Pegleg Bates
Avis Andrews
Radcliffe & Rogers
Three Gobs
Baby Cox
Lucky Seven Trio
Hot Chocolate Dancing Chorus
The Colored Paul Whiteman
And His Connies Inn Orchestra

A REAL $3.30 NEW YORK MUSICAL REVUE COMPLETE!
THE GREATEST OF ALL COLORED SHOWS SVER PRODUCED
Exactly as presented at Connie's Inn — Harlem's Hottest Hot Spot!
"CONNIE'S HOT CHOCOLATES"
40 PEOPLE

PRICES
Matinee
Children . 25c
Adults ... 40c
Night
Children . . 25c
Adults . . . 55c
Tax Included

STAGE and SCREEN
ON THE SCREEN

WILLIAM Powell
returns to the role that has made him famous, in
THE KENNEL MURDER CASE
Warner Bros.' thrill-hit with 6-star cast!

GUARANTEED ENTERTAINMENT

I wish to personally guarantee this to be one of the greatest attractions I have ever secured for East Liverpool. "Connie's Hot Chocolates" out grossed the great "Vanities" receipts at the Keith Palace Theatre, Akron, and opened to great crowds at the R. K. O. Palace, Youngstown, Thusday, from where Connie's Hot Chocolates comes to East Liverpool. It is an unusual attraction. I recommend it to all amusement lovers.
WM. TALLMAN, Mgr., Ceramic Theatre.

CONTINUOUS SHOWS SUNDAY AT 1 -- 3 -- 5 -- 7 -- 9

CROCKERY CITY
An East Liverpool Institution

You Can't Want Anything Finer
. . . For Your Hallowe'en Party

If you would be a popular host or hostess (and we know you are) serve Crockery City beer at your Hallowe'en party. Its rich malty mellowness and hoppy flavor is your assurance that your friends will appreciate your choice of beverage.

A Crockery City label is your guarantee of quality .. It costs you nothing extra . . and it pays you to get it.

PHONE 616

Sold wherever Beer is sold